Copied from an original at The History Center Diboll, TX 1985:001 www.TheHistoryCenterOnline.com









Copied from an original at The History Center Diboll, TX 1985:001 www.TheHistoryCenterOnline.com











Copied from an original at The History Center Diboll, TX 1983.001 www.TheHistoryCenterOnline.com



No. 7071

AMERICAN EXPEDITIONARY FORCES

Corps Expéditionnaires Américains

IDENTITY CARD

CARTE D'IDENTITÉ

Name *Nom* J. L. L. Temple Jr.

Rank *Grade* Lt. Engrs. U.S.R.

Duty *Fonction* Co. B. 5th Bn. 5th Engrs

Commanding Officer Eng. Troops

Par ordre

Adjutant General.

Signature of Holder *Signature du Titulaire* J. L. L. Temple Jr. 2nd Lt. Engrs U.S.R.

HEADQUARTERS AMERICAN EXPEDITIONARY FORCES OFFICIAL



GENERAL PURCHASING BOARD PRINTING OFFICE, A. E. F.

Upon relief from duty with the A. E. F. the holder must turn in this Card to the C. O. at the port of embarkation.





Digitized from an original at The History Center Diboll, TX 1995.001 www.TheHistoryCenterOnline.com







Copied from an original at The History Center Diboll, TX 1985.001 www.TheHistoryCenterOnline.com









Copied from an original at The History Center Diboll, TX 1985.001 : www.TheHistoryCenterOnline.com



Copied from an original at The History Center Diboll, TX 1985.001 www.TheHistoryCenterOnline.com













Copied from an original at The History Center Diboll, TX 1985:001 www.TheHistoryCenterOnline.com









Copied from an original at The History Center Diboll, TX 1985:001 www.TheHistoryCenterOnline.com









Copied from an original at The History Center Diboll, TX 1985:001 www.TheHistoryCenterOnline.com





Copied from an original at The History Center Diboll, TX 1985:001 www.TheHistoryCenterOnline.com









Copied from an original at The History Center Diboll, TX 1985:001 www.TheHistoryCenterOnline.com





Copied from an original at The History Center Diboll, TX 1985:001 www.TheHistoryCenterOnline.com















Copied from an original at The History Center Diboll, TX 1985:001 www.TheHistoryCenterOnline.com











Copied from an original at The History Center Diboll, TX 1985.001 www.TheHistoryCenterOnline.com









Copied from an original at The History Center Diboll, TX 1985:001 www.TheHistoryCenterOnline.com











Copied from an original at The History Center Diboll, TX 1985:001 www.TheHistoryCenterOnline.com









Copied from an original at The History Center Diboll, TX 1985:001 www.TheHistoryCenterOnline.com



Copied from an original at The History Center Diboll, TX 1985:001 www.TheHistoryCenterOnline.com











Copied from an original at The History Center Diboll, TX 1985:001 www.TheHistoryCenterOnline.com











Copied from an original at The History Center Diboll, TX 1985:001 www.TheHistoryCenterOnline.com



















Copied from an original at The History Center Diboll, TX 1985:001 www.TheHistoryCenterOnline.com

















Copied from an original at The History Center Diboll, TX 1985:001 www.TheHistoryCenterOnline.com











Copied from an original at The History Center Diboll, TX 1985.001 www.TheHistoryCenterOnline.com













Copied from an original at The History Center Diboll, TX 1985:001 www.TheHistoryCenterOnline.com









Copied from an original at The History Center Diboll, TX 1985:001 www.TheHistoryCenterOnline.com





























Copied from an original at The History Center Diboll, TX 1985:001 www.TheHistoryCenterOnline.com







Copied from an original at The History Center Diboll, TX 1985:001 www.TheHistoryCenterOnline.com









Copied from an original at The History Center Diboll, TX 1985:001 www.TheHistoryCenterOnline.com









Copied from an original at The History Center Diboll, TX 1985:001 www.TheHistoryCenterOnline.com













Copied from an original at The History Center Diboll, TX 19851001 www.TheHistoryCenterOnline.com





Courtesy Interview original at The History Center, Diboll, TX ~ 1985.001 ~ www.TheHistoryCenterOnline.com









Copied from an original at The History Center Diboll, TX 1985.001 www.TheHistoryCenterOnline.com















Copied from an original at The History Center Diboll, TX 1985.001 www.TheHistoryCenterOnline.com









Copied from an original at The History Center Diboll, TX — 1985.001 — www.TheHistoryCenterOnline.com

















Copied from an original at The History Center Diboll, TX 1985:001 www.TheHistoryCenterOnline.com







H G Temple Sr





Copied from an original at The History Center Diboll, TX 1985:001 www.TheHistoryCenterOnline.com











Copied from an original at The History Center Diboll, TX 1985:001 www.TheHistoryCenterOnline.com









Copied from an original at The History Center Diboll, TX 1985.001 www.TheHistoryCenterOnline.com















Copied from an original at The History Center Diboll, TX 1985:001 www.TheHistoryCenterOnline.com









The History Center Diboll, TX 1985:001 www.Th



Copied from an original at The History Center Diboll, TX 1985.001 www.TheHistoryCenterOnline.com









Copied from an original at The History Center Diboll, TX 1985.001 www.TheHistoryCenterOnline.com



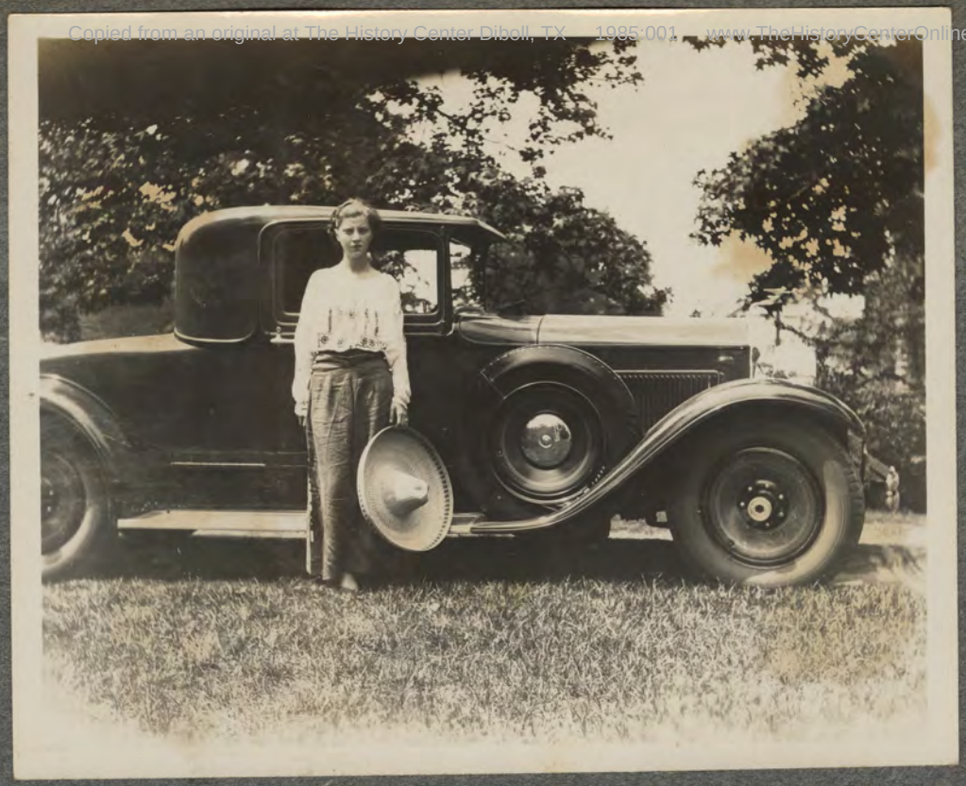









Copied from an original at The History Center Diboll, TX 1985.001 www.TheHistoryCenterOnline.com











Copied from an original at The History Center Diboll, TX 1985.001 www.TheHistoryCenterOnline.com





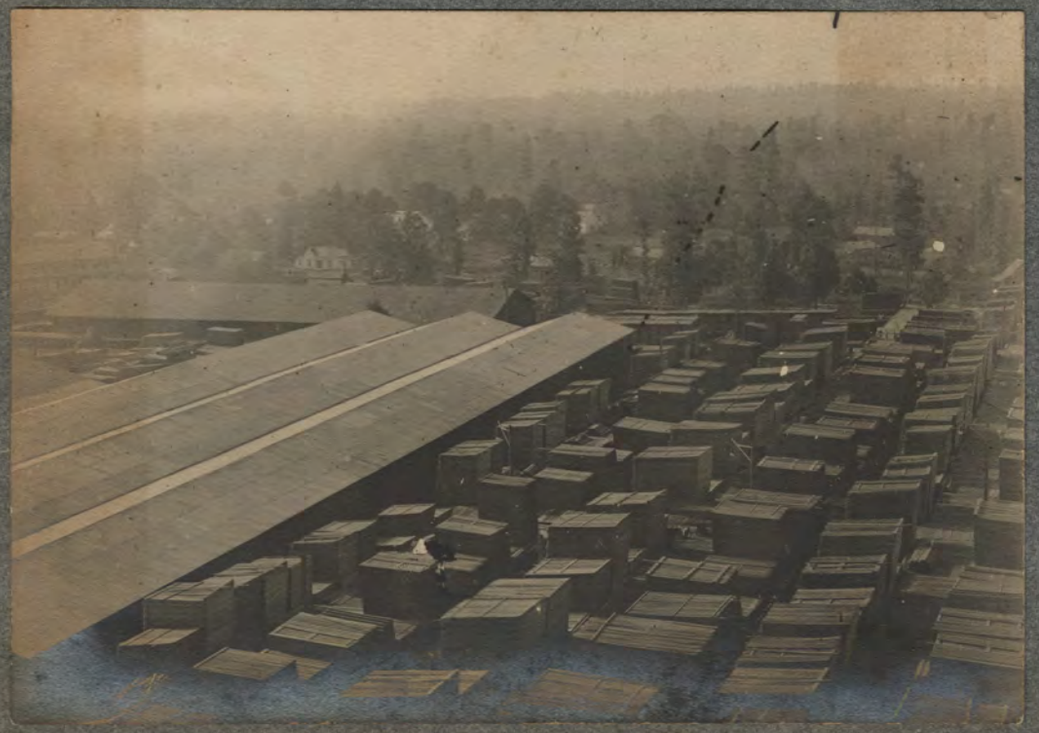



Copied from an original at The History Center Diboll, TX 1985:001 www.TheHistoryCenterOnline.com











Copied from an original at The History Center Diboll, TX 1985.001 www.TheHistoryCenterOnline.com











Copied from an original at The History Center Diboll, TX 1985:001 www.TheHistoryCenterOnline.com











Copied from an original at The History Center Diboll, TX 1985.001 www.TheHistoryCenterOnline.com









Copied from an original at The History Center Diboll, TX 1995.001 www.TheHistoryCenterOnline.com













Copied from an original at The History Center Diboll, TX 1985:001 www.TheHistoryCenterOnline.com











nal at The History Center Diboll, TX 1985.001 www.TheHisto



Copied from an original at The History Center Diboll, TX 1985:001 www.TheHistoryCenterOnline.com











Copied from an original at The History Center Diboll, TX 1985:001 www.TheHistoryCenterOnline.com











Copied from an original at The History Center Diboll, TX 1985.001 www.TheHistoryCenterOnline.com





IN DAVIS HOUSE
LAWRENCEVILLE CA 1906
GROEL ? TLCTJR SHIAHARA





Copied from an original at The History Center Diboll, TX 1985.001 www.TheHistoryCenterOnline.com









Copied from an original at The History Center Diboll, TX 1985:001 www.TheHistoryCenterOnline.com











Copied from an original at The History Center Diboll, TX 1985:001 www.TheHistoryCenterOnline.com









Copied from an original at The History Center Diboll, TX 1985.001 www.TheHistoryCenterOnline.com









Copied from an original at The History Center Diboll, TX 1985:001 www.TheHistoryCenterOnline.com









Copied from an original at The History Center Diboll, TX 1985.001 www.TheHistoryCenterOnline.com













Copied from an original at The History Center Diboll, TX 1985:001 www.TheHistoryCenterOnline.com





TCCT III HELEN T





Copied from an original at The History Center Diboll, TX 1985:001 www.TheHistoryCenterOnline.com

















Copied from an original at The History Center Diboll, TX 1985:001 www.TheHistoryCenterOnline.com









Copied from an original at The History Center Diboll, TX 1985:001 www.TheHistoryCenterOnline.com











Copied from an original at The History Center Diboll, TX 1985:001 www.TheHistoryCenterOnline.com









Copied from an original at The History Center Diboll, TX 1985.001 www.TheHistoryCenterOnline.com













Copied from an original at The History Center Diboll, TX 1985:001 www.TheHistoryCenterOnline.com









Copied from an original at The History Center Diboll, TX 1985:001 www.TheHistoryCenterOnline.com













Copied from an original at The History Center Diboll, TX 1985:001 www.TheHistoryCenterOnline.com











Copied from an original at The History Center Diboll, TX — 1985:001 — www.TheHistoryCenterOnline.com













Copied from an original at The History Center Diboll, TX. 1985:001 www.TheHistoryCenterOnline.com













Copied from an original at The History Center Diboll, TX 1985.001 www.TheHistoryCenterOnline.com













Copied from an original at The History Center Diboll, TX 1985:001 www.TheHistoryCenterOnline.com













Copied from an original at The History Center Diboll, TX 1985.001 www.TheHistoryCenterOnline.com













Copied from an original at The History Center Diboll, TX 1985.001 www.TheHistoryCenterOnline.com









Copied from an original at The History Center Diboll, TX 1985:001 www.TheHistoryCenterOnline.com













Copied from an original at The History Center Diboll, TX 1985.001 www.TheHistoryCenterOnline.com









Copied from an original at The History Center Diboll, TX 1985.001 www.TheHistoryCenterOnline.com













Copied from an original at The History Center Diboll, TX 1985:001 www.TheHistoryCenterOnline.com

The Thirty-seventh Weekly Sweepstake.

1 Culmbacher,—(At the Post)
2 Bock.—(They're off)
3 Hoffbrau
4 Blue Ribbon,—First Quart)
5 Budweiser
6 Pilsner
7 Porter
8 Cognac,—(Second Quart)
9 Angel Tip
10 Absinthe Frappe
11 Sauterne,—(Running Heavily)
12 St. Julienne,—(Third Quart)
13 Alamo,—(Track Soft)
14 Texas Pride
15 Schlitz
16 Redravings,—(Allin)

Winner
To Place
To Show





Copied from original at The History Center Diboll, TX 1995.001 www.TheHistoryCenterOnline.com

