Copied from an original at The History Center, Diboll, Texas. www.TheHistoryCenterOnline.com 1999:043

EIGHT PAGES TODAY

For All School News, Turn to School Page

Diboll's Commercial Newspaper

The Diboll News-Bulletin

VOL. 1, NO. 21 — DIBOLL, TEXAS, FRIDAY, OCTOBER 23, 1953 — PRICE 5c

Published Semi-Monthly By, For And In The Interest Of The People Of Diboll, Texas

Diboll Homecoming Day Saturday



FIRST GRADUATING CLASS—The first graduating class of Diboll High School is shown above in the year 1922. Back row, left to right, are Franklyn Farrington, Herbert Steagle, and Ed C. Burroughs. The girls in front are Myrtle Copeland, Beatrice Coan, Marcille Steagle, Beatrice Jones, and Cleo Agee. Diboll had a school long before this, but this was the first accredited graduating class.

Activity Begins at 10 a.m. With Big Parade; Grid Game at 2 p.m.

Diboll's huge Homecoming Day is Saturday.

And more than 5,000 East Texans are expected to attend, according to Joe Carter Denman, president of the Diboll Booster Club, which is co-sponsor of the event with the Diboll School.

Beginning at 10 a.m., when the fireworks are touched off with a parade, until the Curley Fox-Texas Ruby program is over at 9 p.m., Dibollians and visitors will be treated to a full day of entertainment—all of which is for a worthy cause.

All proceeds will go into funds to erect a new football stadium for the Diboll Lumberjacks.

The highlights of the day will be the opening with the parade, the big rivalry football game between the Lumberjacks and the Corrigan Bulldogs, and the presentation of the Homecoming Queen at the Curley Fox-Texas Ruby program Saturday night.

All Diboll and East Texas are primed for this big event, which has been publicized since Oct. 1, the day the beard contest began.

The Homecoming Queen will be announced and crowned before the Curley Fox-Texas Ruby program from 7 to 9 p.m. She will receive many gifts, including a watch and clothes.

The parade will consist of the queen candidates, visiting bands and various homecoming participants.

At 11 a.m. band drill will be held with the student contest in the village and entertainment by local talent.

Karl King and His Krazy Kids will entertain from 11:45 a.m. to 12:45 p.m. At 12 a.m. all local stores will close for the day.

At 12:45 the Hillbilly Band will strike up and play until 1 p.m., at which time the Kangaroo Court will be held for 15 minutes.

The beard contest takes place at 1:15 p.m. and the pie-eating contest at 1:30 p.m. The colored quartet will entertain at 1:40 and the oldest married couple at 1:55 p.m.

At 2:30 the big football game between Corrigan and Diboll will begin.

The presentation of the queen and courts will be in the baseball park before the Curley Fox-Texas Ruby program. It is scheduled for 30 minutes, 6:30 to 7.

A good-will automobile caravan, composed of approximately 20 cars, toured the East Texas area last Saturday, advertising the big Diboll Homecoming Oct. 24.

The caravan went in two groups, with one taking the Livingston, Woodville, Colmesneil, Zavalla and Huntington route, and the other going around by Groveton, Crockett, Grapeland, Alto, and Wells route.

The groups rejoined in Lufkin, and put on a big show in the downtown area, aided by police escort. The caravan had police escort all the way, winding up in Lufkin.

The good-will tour was sponsored by the Diboll Booster Club and headed by Joe C. Denman, president. Part of the Diboll High School Band went with one group, while the other group had a public-address system.

General opinion of the groups was that each town was enthusiastic about the Homecoming, which will probably bring several persons from those areas to the big event.

The Booster Club expressed appreciation to the County Sheriff department for their part in the caravan.

Little "D"

H. C. WHITE boosting Temple-White queen candidate . . . ROBERT WALTERS in on leave from Air Force . . . MRS. PAUL TUCKER in The Tonk with friends . . . JOE CARTER DENMAN and JOHN LEA sporting long beards . . . MRS. AUBREY CANNON serving at Booster Club meeting . . . R. A. JACKSON conversing in machine shop . . . BOB MUSSLEWHITE and LATANE TEMPLE selling chances for office queen candidate . . . BOOSTER CLUB getting congratulations on Homecoming from cities of Lufkin, Livingston, Wells, Nacogdoches, Dallas, Shreveport, and several others . . . ROSE ELLEN SAXTON spending the week end in Houston . . . MITCHELL LaMONINE and friend visiting in Diboll . . . LINWOOD SMITH spending short furlough visiting parents, MR. AND MRS. J. C. SMITH . . . J. C. SMITH GROCERY celebrating its 20th anniversary in Diboll . . . GENE GLAZIER attending Booster Club meeting . . . MRS. A. R. WEBER reporting "On Stage America" program a success . . . SAM WILKINSON looking at new Oldsmobile . . . ED PRICE talking with RAT JOHNSON at supply house . . . GIRL SCOUTS opening account at Diboll State Bank.

"Bouncin' 'Round"

by Jack Tinsley

According to Clyde Thompson, the best basketball team he ever saw was the 1922 Diboll High School district champions, who are pictured elsewhere in this edition. Coached by R. A. Davis, this was Diboll's first sports champion.

Speaking of basketball, it won't be too long before the Lumberjacks trade their pads for the thinclads of the hardwood court sport. Last year the 'Jacks finished fifth in district, but Coach B. E. Franks and his boys are hoping for a higher finish this year—first if possible.

But the 'Jacks are going to have some stiff opposition in the form of defending district champion Central Consolidated, Huntington and Zavalla.

Since the smaller schools in the district have already been playing for a month, they have the jump of Diboll. Of course, none of the other schools have football, which is the reason basketball is begun so early.

At Huntington this year, Emmett Battise, one of the famed Indian players for SFA in years past, is at the coaching helm. And they say he has whipped up a strong entry for the district chase. To date, the Red Devils have won three straight, including an easy win over last year's second-placers, Wells.

But Central is again fielding a strong five as is Zavalla, under the guidance of John Gray.

Incidentally, we would like to see Diboll have an independent basketball team and enter the Lufkin Amateur League. Apparently all that is needed is a sponsor, some balls, and uniforms. There are plenty of ex-basketball players from DHS who are eager to resume their playing. No trouble would be found in the manpower, but a sponsor is needed. Perhaps some firm or merchant will step forward and volunteer to sponsor such a team.

The humorous article by Latane Temple, which appeared in several papers in this area, made the Associated Press wire, we noted.

It concerned the razor situation in Diboll and stated that the national manufacturer of razor blades was rumored to have quit sponsoring the World Series due to the decline of sales since Oct. 1, which is the day the shaving contest started.

Good response was reported by the "good-will caravan" which toured East Texas towns last Saturday advertising the Diboll Homecoming.

Both groups had police escort all the way, ending up in Lufkin.

Office Forces Hold Big Auction Oct. 16 for Candidate

The office and planer department held a big auction to get proceeds for their queen candidate Friday afternoon, Oct. 16.

Latane Temple was the auctioneer in the event which brought in a goodly amount of votes for their queen candidate.

Last Friday, the shop and mill candidate, Mary Virginia Smith, was ahead in the balloting by almost $100, with Temple-White second, and the office third.

However, heavy balloting is expected in the last week, and any one of the five candidates could win.

Miranda Is Elected DHS Student Body President

Joe Miranda, a Diboll High senior, was elected president of the student body in a recent student body assembly.

Miranda, a popular class member, is also a former member of the Diboll F.F.A. and a member of the Diboll Lumberjacks football squad.

He has also participated in numerous other activities at Diboll including the junior-senior prom of 1952.

Four candidates were nominated by the student body. They were Robert Landrum, Billy Brezeale, Shirley McKinney and Bob Bowman. Miranda won by a large majority.

Joe succeeded Elton Robbins, president of the student body in 1953.

Also in the assembly was the election of a Hallowe'en queen and a pep rally.

Queen Candidates Introduced at Booster Meeting

The five candidates for Diboll Homecoming Queen were introduced at a recent Diboll Booster's Club luncheon. The girls were among the approximately 60 persons attending the affair.

Introduced first after club business had been discussed was Miss Annette Courtney, Temple-White Company, Inc., candidate. Miss Courtney was introduced by H. C. White, president.

Horace Stubblefield of Temple Associates introduced the box factory's candidate, Miss Ethel Sullivan.

Miss Martha Ann Honea, office and mill candidate, was introduced by E. S. Scoggins. Miss Mary Virginia Smith of the shop and TSE was introduced by George (Rat) Johnson.

The final candidate, Miss Frances Wells of the Treating Division, was introduced by R. A. Farley.

After each introduction the person introducing their candidate said a few words on behalf of their candidate. Typical of the remarks was the one given by R. A. Farley. After introducing Miss Frances Wells as the Treating Division's candidate, Mr. Farley added, "Who will be our next Homecoming Queen"!

Various committees gave reports at the meeting which was rpesided over by President Joe Carter Denman.



BOOSTER PRESIDENT—Joe Carter Denman is shown presiding at a recent meeting of the Diboll Booster Club.

FLATTERY

The same man cannot be both friend and flatterer.—Franklin.

LaVerne Weeks Elected Carnival Queen Candidate

LaVerne Weeks was recently elected by the student body of Diboll High School to represent Diboll High in the forthcoming Hallowe'en Carnival. LaVerne is a senior at Diboll and will be escorted by Robert Landrum.

Three candidates were selected by the senior class for the student body to decide upon. The candidates were LaVerne, Eloise Neyland, and Helen Crawford.

The other classes of DHS also elected duchesses to represent them in the carnival. They were Pat Jordan, from the freshman class; Frances Wells, from the sophomore class, and Lottie Jo Bobbitt from the junior class.

Every year at Diboll a Hallowe'en carnival is held on the DHS campus. The main highlight of the affair is the annual crowning of the Hallowe'en Queen in the high school gym.

PARADE ROUTE

The parade will begin at the First Methodist Church. The parade route is the loop to the Sinclair station; right, down the slab in front of the Village; right, at the Gulf station, and right up the street in front of the school. The parade will break up as the entries get in front of the school.

Those people that live on the loop from the offices to the hotel are asked: "Please do not park your car on the street" Saturday morning. The entire street is needed for the parade.

A trophy cup will be given for the best industrial float, best commercial float, and best civic float. A first, second and third prize will be given the three best bands in the parade.

Every department of the mill, each business organization, and every civic organization are urged to have an entry in the parade. Also, children wishing to decorate their bicycles may ride in the parade. All horseback riders are welcome to ride in the parade.

All entries should be at the Methodist Church ready to line up at 9:30 Saturday morning.

Only with the cooperation and participation of every organization in Diboll can we have a successful parade. Let's everybody cooperate and make a good one.

Vast Interest Is Exhibited Over Diboll Homecoming

Vast interest has been shown throughout East Texas over the huge Diboll Homecoming Oct. 24. Publicity has been given the big event by newspapers at Lufkin, Houston, Beaumont, and several other East Texas cities.

Spearheaded by Diboll's Booster Club, the Homecoming is being hailed as the biggest and best in Diboll's history. Accommodations for more than 3,000 persons are being made.

Booths and concessions of all descriptions are being set up to serve the expected large crowd.

Included in the entertainment will be a parade, in which more than ten out-of-town bands are scheduled to participate. Floats are being prepared by several out-of-town businessmen as well as the Diboll merchants.

One of the attractions will be a dunking booth set up in the Village in which customers will get to try their hand at dunking several local men in the water.



PUBLICITY CHAIRMAN — Pictured above is Latane Temple, publicity chairman of the Diboll Booster Club at a recent meeting.

Diboll Merchants To Close Half Day For Homecoming

Almost 100 per cent of the Diboll merchants agreed to close their business establishments Homecomnig Day, Oct. 24, for a half day. These merchants agreed to close so it would be of benefit to the Booster Club and the Homecoming.

The following is a list of the merchants agreeing to close:

Diboll Department Store.
Lee Ester.
Cash Drug No. 3.
Diboll State Bank.
Diboll Nursery and Florist.
Hooks Grocery.
Retail Yard.
Tatum & Son Variety Store.
Dairy Kream.
Antler Hotel.
The Tonk.
A. Porter & Son.
Holcombe Cafe.
Pop's Barber Shop.
Welcome Cleaners.
Benny Rector.
Lockhart Gulf Station.
Vaughn Grocery.
Bo Richardson Grocery.
A. C. Hall.
Sherod Powell.
T. D. Walker.
J. C. Smith.
Wood Russell.
Diboll Shoe Repair.
Diboll Insurance Agency.
Carl Paulie.
D. C. Holden.
Smith Cleaners.

BENEVOLENCE

The human effections need to be changed from self to benevolence and love for God and man; changed to having but ONE God and loving Him supremely, and helping our brother man.—Mary Baker Eddy.

FLATTERY

It is difficult to say which may be the most mischievous to the human heart, the praise or the dispraise of men.—Mary Baker Eddy.

Nine Diboll Men Named on Etex Scout Council

Nine Diboll men and two from Burke have been appointed to the district committee of Boy Scouts, it was announced Monday night at a meeting of the district executive committee.

Those appointed are as follows: Commissioners Woodrow Lee from Burke and Kenneth Nelson from Diboll. On the advancement committee, John Lea and A. J. Brown from Diboll; on the health and safety committee, Dr. L. R. Rice from Diboll; on the camping and activities committee, V. C. Holder from Burke; on the inter-racial committee, A. R. Weber of Diboll; on the public relations committee, W. F. Pate of Diboll; on the leadership training committee, Carl Halsell of Diboll; on organization and extension, E. E. McCarthy of Burke and Robert Farley of Diboll; on finance, Joe Carter Denman of Diboll.

Latane Temple, district vice-chairman representing the Diboll area, announced that he is eager to have all Diboll ministers come in as members of the Protestant Church relations committee in order to make the program truly effective for the young people of Diboll.

Copied from an original at The History Center, Diboll, Texas. www.TheHistoryCenterOnline.com 1999:043

Women of interest to



JOYCE WILKINS AND CHARLIE HORTON TO MARRY DECEMBER 19 AT DIBOLL

The engagement of Miss Joyce Wilkins to Charlie Horton has been announced by her mother, Mrs. Jess Wilkins. Mr. Horton is the son of Mr. and Mrs. Frank Horton of Diboll.

The ceremony will be performed Dec. 19 at Diboll.

The bride-to-be is a senior at Diboll High School and is currently a member of the Southern Pine Annual Staff. She is also secretary of the senior class.

The prospective groom is currently employed at Brookshire Bros. Grocery Company at Lufkin.

• HELLO, WORLD

Born to Mr. and Mrs. Guinn Wilkins Monday, Sept. 28, at 5:46 p.m. was a girl weighing eight pounds and four ounces.

—o—

The word magazine originally meant storehouse.

Miss Lou Evelyn Connor Becomes Bride Of Arthur Richard Porter October 10

Miss Lou Evelyn Connor, daughter of Mr. and Mrs. Sam Connor of Burke, became the bride of Arthur Richard Porter Saturday night, Oct. 10, at the Diboll Methodist Church. The groom is the son of Mr. and Mrs. Arthur Porter of Diboll.

The couple were married at the Methodist Church by the pastor, Reverend Lloyd Moorman, with only close friends attending.

After a brief honeymoon, the couple now reside in Diboll where the bride is a senior at Diboll High School.

The groom, attending Diboll High, served in the Armed Forces and is now employed at Southern Pine Lumber Company.

Travis Flowers Feted With Party

Travis Flowers, a freshman at Diboll High School, was recently feted with a surprise birthday party at the home of his parents, Mr. and Mrs. Doyal Glass of Diboll. The honoree was 16 years old.

Approximately 25 guests attended the affair and were served refreshments and played several games.

The group afterward attended a movie at a local theatre.

—o—

New Diboll Beauty Shop to Be Operated By Jerry Weeks

A new beauty shop was recently opened in Diboll on the highway near A. Porter & Sons Service Station. Jerry Weeks, formerly of Lufkin, is the operator of the beauty parlor.

Miss Weeks invites all her friends to visit her.

—o—

School Expresses Appreciation to Dr. Lee Roy Rice

Diboll School Superintendent W. F. Pate expressed appreciation on behalf of the football coaches, J. R. Havard and Bennice Franks, to Dr. L. R. Rice, local physician.

Dr. Rice will treat all injuries to football players, regardless of whether they have insurance or not, free of charge.

Supt. Pate said: "I would like to express the school's appreciation to Dr. Rice for this unselfish gesture."

—o—

Temple Associates to Build New Lufkin Christian Church

Temple Associates of Diboll recently contracted the job of building the new First Christian Church of Lufkin. The Diboll contractors won low bid on the job.



Mrs. Arthur Richard Porter

A Year Ago This Month in Diboll—

Taken From the Files of the News-Bulletin

The Diboll Lumberjacks whipped Lufkin B-Squad, 19-0; defeated Warren, 22-0, and lost to Shelbyville, 12-27.

The Diboll Chapter of Women's WOW had a prize-winning float in the Forest Festival Parade at Lufkin.

"Temple" brand paint went on the market. . . . The first PTA meeting was held. . . . The Diboll FFA Chapter failed to place in the exhibits at the Forest Festival at Lufkin. . . . The First Methodist Church feted the new Diboll High School teachers with a banquet. . . . A farewell party was given Van Scarborough at Club Rendezvous. . . . The Southern Pine Store, a publication of the Southern Pine Association in New Orleans, which included a complimentary note from Southern Pine Lumber Company on the back cover, was in circulation. . . . The Antler Hotel was under new management, Mr. and Mrs. R. W. Wimp. . . . Johnnye U. Foster was promoted to the position of Commander of Department of Texas, VFW.

—o—

The Southern Pines Annual Staff of Diboll High School traveled to Houston, Texas, for a one-day yearbook workshop sponsored by the Port Printing Company, with whom the staff has a contract.

Attending were Joyce Wilkins, Harvey Wilson, Ella Mae Landrum, Bob Bowman, and Janis Fox. Accompanying the group was the staff's sponsor, Mrs. M. W. Schinke.

The members were taught how to lay out a yearbook and the various methods in doing so. The staff enjoyed the trip immensely and received much information from the trip.

FLATTERY

Approve not of him who commends all you say.—Franklin.

—o—

Kindness in women, not their beauteous looks, shall win my love.—Shakespeare.



with an Electric **Home Laundry**

Be Modern... Go Electric!

SAVES time
SAVES trouble
SAVES energy
SAVES care

What do you care if the sun doesn't shine? You've got a wonderful electric home laundry to do your washing automatically . . . economically . . . in any weather! And washday is no longer a day to dread. See your electrical dealer for modern Home Laundry equipment.



WASHER
Thorough, but gentle care for your clothes.



DRYER
Heated air dries clothes sunshine-sweet.



IRONER
Faster, easier ironing, less wear and tear.

TEXAS POWER & LI[GHT] COMPANY

• ANNETTE •



ANNETTE COURTNEY

• COURTNEY •

SHE'S OUR DIBOLL HOMECOMING CANDIDATE! AND WE'RE PULLING FOR HER TO WIN

Annette's our favorite, and we know she'll be your favorite, too. Don't forget to vote for our candidate.

"WE'RE BEHIND HER ALL THE WAY"

TEMPLE-WHITE COMPANY, INC.

Makers of the Finest Handles in East Texas

DIBOLL, TEXAS

IS YOUR OLD STOVE ON THE "WARPATH?"

then it's TIME to...
TRADE 'N' SAVE
during
OLD STOVE ROUND UP



SWAP for one of the Beautiful
NEW AUTOMATIC GAS RANGES

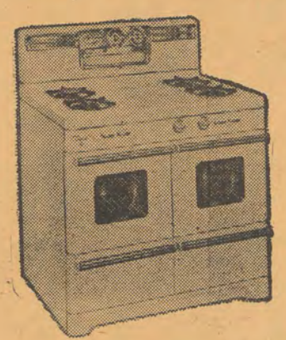

The new Caloric Gas Ranges offer an exciting choice of decorator colors for trim and accessories.

A modern gas range cooks the way you want to cook. Flexible flame gives you complete command of every cooking heat . . . obeys you instantly. For *better* cooking the *easier* way, trade today for a *modern automatic gas range.*

MODERN AUTOMATIC GAS RANGES OUTPERFORM ANY RANGE . . . AT ANY PRICE . . . IN ANY KITCHEN . . . AT ANY TIME!

- ★ Best for modern top-of-range cooking methods
- ★ Best for precision oven baking and roasting
- ★ Best for smoke-proof, splatter-proof broiling
- ★ Best for clean cooking
- ★ Best for cool cooking

AND MODERN GAS RANGES COST LESS TO BUY — INSTALL — USE.

SEE YOUR DEALER

UNITED GAS
THE BIGGEST BARGAIN IN YOUR HOME TODAY

Copied from an original at The History Center, Diboll, Texas. www.TheHistoryCenterOnline.com 1999:043

Burke Happenings

By Lou Evelyn Porter

Anniversary and Birthday Celebrated

Mr. and Mrs. Jimmie Huntress and Mr. and Mrs. Clovis Boutin celebrated their sixth wedding anniversaries, Sept. 29, with a supper at the home of Mr. and Mrs. Clovis Boutin. Birthdays were also celebrated by Mrs. Huntress and Mrs. Boutin. Approximately 25 guests were present. Out-of-town guests included the Rev. and Mrs. Wallace of Lufkin, Texas, and Mrs. A. J. Showers of Kilgore, Texas.

Mrs. Marlin Ray Register Honoree At Shower

Mrs. Marlin Ray Register was honored with a bridal shower Sept. 28 at the home of Mrs. Quida Lynn. Approximately 31 guests were present. Hostesses for the occasion were Mrs. Jim Beilhe and Mrs. Quida Lynn. Mrs. Register is the former Miss Jean White, daughter of Mr. and Mrs. Hobb White of Burke.

DHS Students in Race for Popularity Queen for Diboll Day

Two Diboll High School girls are currently running for popularity queen for Diboll Day, Oct. 24. They are Frances Wells and Annette Courtney.

Annette is representing the Temple-White organization in Diboll and Frances is supported by the Treating Division of Southern Pine Lumber Company.

The race for the honored position will close on Oct. 24. The winner will be announced Saturday morning. The queen will be crowned Saturday night during the two-hour show by Curley Fox and Texas Ruby, well-known radio and television entertainers.



THE OLD DAYS—Remember the old days in Diboll and at Southern Pine Lumber Company? This picture, which was taken in 1907, 13 years after Southern Pine was established, shows the old office building and commissary. All employees of the company are shown here as they had just come in from the mill after a day's work. Forty-six years have lapsed since this picture was taken. T. L. L. Temple I was president of the company then.

School Pictures Taken of Students

"Watch the birdie!" "Hey, loan me your comb!"

These were familiar phrases recently at DHS when the photographer visited Diboll High School to take pictures for this year's yearbook.

Some 612 students had themselves "shot" during the photographer's brief visit. Although a large number of students had their faces photographed, several organizations failed to have their pictures taken.

Mr. Lundigan, a representative of Lundigan Studios, will be back in approximately three weeks to finish taking pictures of the remaining group and individual shots of organizations and members.

Our Sincere Congratulations
to the
DIBOLL BOOSTERS CLUB

Best Wishes
to the
DIBOLL HOMECOMING

TATUM & SON VARIETY STORE
"In the Village"
DIBOLL TEXAS

Pep Squad Elects Helen Crawford

Helen Crawford, a senior at Diboll High School, was recently elected cheerleader for the Diboll Pep Squad. She replaced Joyce Moore who resigned several weeks ago after withdrawing from school.

Helen has, in the past, held several offices in both class and F.H.A. organizations. At present she is also serving as senior class

Don't Forget --- Our
$92.50 BENRUS CALENDAR
WRIST WATCH
To Be Given Away
HOMECOMING DAY
Saturday, October 24th
In the Village

BEST WISHES TO THE
HOMECOMING

A. PORTER & SON SERVICE STATION
Hwy. 59 - - Diboll, Texas

Thinking of Buying a Car?
THE BEST WAY TO PAY IS CASH

Finance your car the economical way—through the Diboll State State Bank.

You get the advantage of low interest rates and convenient terms, and you build your bank credit reputation as you pay off your loan.

Come in and investigate our method of automobile financing.

DIBOLL STATE BANK
Diboll, Texas

GOOD LUCK... Corrigan Bulldogs
and Diboll Lumber Jacks at the
Diboll Homecoming

This tag means a better buy!



See our listings below

AUTHORIZED CHEVROLET DEALER

ONLY YOUR
CHEVROLET DEALER
HAS OK USED CARS --- AND ONLY
OK USED CARS ARE BETTER IN
SIX IMPORTANT WAYS

SEE OUR
MANY SELECTIONS TODAY!

SEE THE OK USED CARS AT

Edens Chevrolet Company

Phone 112 - 113

CORRIGAN - - - - TEXAS

Copied from an original at The History Center, Diboll, Texas. www.TheHistoryCenterOnline.com 1999:043

The Diboll News-Bulletin

PUBLISHED SEMI-MONTHLY
By Paul M. Durham

Entered at the Post Office in Diboll, Texas, as Second Class Mail Matter under Act of Congress March, 1879.

PAUL M. DURHAM ..... Owner-Publisher
JACK TINSLEY ..... Editor

If, in the course of reporting the news and features of Diboll, Texas, the News-Bulletin should carry an errorneous reflection upon any person, firm, or corporation, that error will gladly be corrected if brought to the publisher's attention.

IT SEEMS TO ME ---

Saturday is DIBOLL DAY! Everything is set for Diboll's biggest and best Homecoming in history. Through this tremendous promotion, the Diboll Booster Club has gained much prestige.

Our congratulations are extended to the Booster Club and the people of Diboll, without whose interest hand whole-hearted support this event wouldn't have been possible.

Diboll Day has been acclaimed by various cities and all East Texas newspapers, which shows the tremendous amount of interest that has been created.

And now with the promotion a huge success, Diboll will have a new football stadium, which was needed.

Perhaps the most interest has been shown in the Queen's race in which one of five candidates will be crowned Homecoming Queen. This contest alone will bring in over half the proceeds that will come in.

As the Mayor of Dallas said in his letter to the Booster Club, the ex-students returning to Diboll will be amazed at the progress of the town.

It is such events as the one staged by the Booster Club that help build a city. Everyone is to be congratulated on the cooperation and support given this event.

Incidentally, the automobile caravan last Saturday to several towns and cities in this area will help bring in several hundred people, who otherwise wouldn't have come.

I like to think of the annual Diboll Homecoming as the next big event to take the place of the Texas Forest Festival, which went out of existence in Lufkin last year.

And who knows, it could happen.

The Diboll Lumberjacks should be proud of the support given them by the local football partisans. Although the 'Jacks aren't having too successful a season, the people are behind them.

Incidentally, the team will probably be feted with a Boggy Slough banquet at the end of the season, which is further proof that Diboll supports all its organizations, athletic teams, etc.

News From H. G. Temple High School

Sport-O-Graph

By James E. Rhone

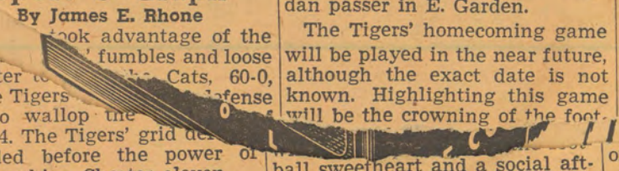

...ook advantage of the ... fumbles and loose ... Chester to ... Cats, 60-0, Temple Tigers ... offense play to wallop the ... Sept. 24. The Tigers' grid de... crumbled before the power of the onrushing Chester eleven.

On the offense, the locals moved deep into enemy territory several times, but were never able to penetrate Chester's goal stripes.

The Tigers were scheduled to meet the Lufkin B team in October at Diboll.

The Cats sport two hard-running backs in John Wesly and McCullough and also a fancy-dan passer in E. Garden.

The Tigers' homecoming game will be played in the near future, although the exact date is not known. Highlighting this game will be the crowning of the foot... ball sweetheart and a social after the game.

Around the Campus

With Ruthie L. Taylor

The football sweetheart contest is the big noise on the Temple High campus now. The two contestants, Bettie Joe Rodgers and Joe Ann Simmons, are working hard to make it a success.

—o—

A group of NHA girls and their sponsor motored to the Polk County Fair at Livingston Oct. 2.

—o—

Saturday, Oct. 3, the following group of NHA girls attended the Rose Festival Parade in Tyler: Ruthie Lee Taylor, Emma Lou Tanner, Mary Ann Overstreet, Joe Ann Rodgers, Otha Lee Spencer and adviser, Mrs. E. A. Gilbert.

—o—

Ruthie Lee Taylor, president of NHA, and Otha L. Spencer, secretary, attended a program planning for the Crockett district NHAers and advisers Oct. 12 at Groveton.

—o—

A big school carnival was sponsored by the junior and senior classes along with the help of Principal W. Massey Friday, Oct. 9. Over $200 worth of prizes were given away. Included in the carnival were several contests such as girl-and-boy solo, singing, women-and-men singing, riddle asking and jokes. A $25 basket of groceries was won by Mrs. Fannie Washington, a $15 basket by Mrs. Orma Randolph, a case of Sinclair motor oil by Ruthie Taylor, a lamp by Frances Bussey, and several other prizes also.

—o—

The senior class elected the following officers: Nettie B. Jackson, president; Shirley Bussey, secretary, and Elliott Gordon, treasurer.

Big School Carnival

By James E. Rhone

A large crowd of young and old attended the big Temple High School carnival here Oct. 9, beginning at 7:30 p.m.

Several prizes were given away. The merchants providing these included Carl Pavlic Grocery and Market, Diboll; Diboll State Bank, Diboll Department Store, A. C. Hall Grocery, Bennie Rector Sinclair Station, T. D. Waller Store, Sherod Powell Grocery and Market, Hemenway Furniture Company of Lufkin, Lufkin Colonial Mortuary, Jones Food Market of Lufkin, Ralph New Motor Company of Lufkin, Roval Crown Bottling Company of Lufkin.

All the donations were ... appreciated by the school. Everybody is cooperating and supporting the school 100 per cent.

—o—

FOR SALE

FOR SALE: One 5-ft. G. E. Refrigerator, perfect condition. Phone 4131 after 4 p.m. House No. 136.



CLUB MEETING — Above is a scene at a recent meeting of the Diboll Boosters.

• Clothes Chatter •

"RED" LANDRUM wearing a deep chocolate-colored skirt and a cinnamon'toast sweater . . . EVERYBODY wearing coats during cold spell . . . MR. GREER sporting snazzy ties with animal figures . . . MARY BUNCH looking good in a red-plaid dress with red corduroy jacket . . . MALE TEACHERS AND STUDENTS growing beards, mustaches and sideburns . . . CLAYTON WHITE supporting crepe-rubber sole shoes . . . SISSY NEYLAND and JOE ANTHONY looking snappy in their football and basketball jackets . . . LINDA GEORGE sporting a new yellow-and-black wool skirt and black sweater . . . SHIRLEY TEMPLETON wearing a real cute two-piece gray corduroy suit . . . JOYCE WILKINS looking real cute in a new brown jacket.

—o—

To get your money's worth in a suit or coat, buy a garment that will keep its looks and provide warmth and wearability for more than one season.

—o—

Solder is an alloy of lead and tin.

TRY OUR RELIABLE PRESCRIPTIONS

•

Complete Drug Store Service

•

All Nationally Advertised Merchandise at Advertised Prices
PHONE 3-5544

•

THOMPSON PHARMACY
101 South First
LUFKIN - - - TEXAS

Southern Pine Lumber Company

Distributors
of the finest intergrated wood products
Since 1894

TEMPLE INDUSTRY

Standing Behind The
Diboll News-Bulletin

Best Wishes

TO THE

Diboll Homecoming

Southland Paper Mills, Inc.
LUFKIN, TEXAS
Lumber Division

Mill A at Trinity, Texas

Mill B at New Willard, Texas

Copied from an original at The History Center, Diboll, Texas. www.TheHistoryCenterOnline.com 1999:043

THE DIBOLL NEWS-BULLETIN

FRIDAY, OCTOBER 23, 1953

The Pine Echo

Thursday, September 17, 1953

DIBOLL HIGH SCHOOL, DIBOLL, TEXAS

NO. 1

STAFF

Co-Editors ..... Bob Bowman, Ella Mae Landrum
Society Editor ..... Linda George
Feature Editor ..... Mary Kathryn Richmond
Photographer ..... Harvey Wilson
Reporters ..... Lou Evelyn Conner, Helen Crawford, Betty Brown, Anita Burchfield, Betty George
Proofreaders ..... Joyce Wilkins, Shirley McKinney
Sponsor ..... Mrs. M. W. Schinke

Published by, for, and in the interest of the students of Diboll High School

"Snapshots for School" Contest Opens At Diboll High School Thursday

Do you have a snapshot you think is unusual or worth some special merit?

If so, enter it in the "Snapshots for School" contest which opens today and is sponsored by the Diboll Annual staff in co-operation with the Pine Echo.

The rules are simple—here's all you have to do:

Look through your collection of snapshots and select the one you think is best. Make sure it is a black and white print (not brown and white, or color) and mail it along with your name and address to the Diboll Annual staff, care of Diboll High School. Entries may also be given to any annual staff member, if it is in an envelope with your name and address.

The contest is open to any citizen in Diboll, but snapshots must be of concern to the school. By that, we mean it must be a picture of the school, its students, or a school scene. No others will be accepted.

Entries must be mailed no later than Nov. 7. Winners will be announced in a later publication of the Pine Echo.

More than one entry may be submitted, but only one photo will be eligible for a single prize. The prizes which will be awarded as first, second, and third place will be awarded in a later date after the closing of the contest.

The best three snapshots will be published in both the Diboll Annual and the Pine Echo. All entries remain the property of the Diboll Annual staff until notice is given allowing owners to retain their snaps.

So dig out that collection of snaps of the school and students, select the best, mail it, and maybe you'll win a lucky prize.

Snapshots will be judged on originality of pose and content, background, foreground, unusual poses, and clearness.

Honorable mentions will also be selected.

Moss backs originally were Confederate draft dodgers who hid in swamps.

FHA Elects Mary Lois McClelland President



Mary McLelland

The Diboll chapter of Future Homemakers recently elected officers for the forthcoming school year.

Elected president was Mary Lois McClelland, a sophomore at Diboll High School. Serving as vice-president for the organization is Phyllis Raye Salmon, another sophomore.

Other officers are Julett Smith, secretary; Rose Marie Miranda, treasurer; Frances Wells, reporter; Elois Ivy, parliamentarian; Nina Belle Henderson, historian; Lillian Franklin, song leader, and Patsy Gossett, pianist.

The chapter, under the direction of Mrs. Allene Hobson, had their first meeting Sept. 21, 1953. The freshman initiation, originally scheduled for Oct. 5, has been postponed until a date to be set by President McClelland.

Corrigan High School News

STAFF MEMBERS HAVE BEGUN WORK ON the 14th edition of "The Blue Quill," the Corrigan High School yearbook. Since 1947 the yearbook has been given an honor rating by the National Scholastic Press Association.

1954 staff members are Jimmy Edens, editor; James Garrett, associate editor; Shirley Barfield, business manager; Patsy Walker, associate business manager; John Sirman, advertising manager; Sylvia Loving, associate advertising manager; Nelda Day, art editor; Lenita Barclay and Van Hendrix, associate art editors; David Walker, Luther Moulder and Edward Watson, sports editors; Zillah Degfs, Leonard Reeves, Joe Sirman and Billy Riley, classes editors; Wanda Kimmey, Alvin Emsoff and Billy White, activities editors; Edward Broaddus, Billy Temple, and Loyd Hughes, clubs editors; Charles Jolley, George Jordan, and Jimmy Maxey, snapshots editors; Janelle Stovall, Nancy Gray, O'Lena Jones and Minnie Maxey, typists.

Supt. F. D. Manry and High School Principal Bill Stewart hold important positions in school organizations. Supt. Manry is president of District 1 of the Texas State Teachers Association and chairman of the District 27-B Athletic Council. Mr. Stewart is secretary of this council and on the legislative committee of the Polk County Unit of the TSTA.

OFFICERS OF THE 1954 Corrigan senior class are Jimmy Edens, president; James Garrett, vice-president; Sylvia Loving, secretary-treasurer, and Nelda Day, reporter.

Principal class projects are the production of the 14th edition of the high school yearbook; presenting a class play or sponsoring a talent show, and taking a senior trip. There are 29 class members.

THE CORRIGAN HIGH SCHOOL BAND has made rapid progress under the leadership of Miss Sarah Jo Cockrell, a former drum major of the band. Shirley Barfield is drum major and Bobby Jean Marsh, Wanda Kimmey and Elizabeth Sirman, twirlers. Band officers are Nelda Day, president; Janelle Stovall, vice-president; Patricia Walker, secretary and treasurer; Linda Safford, librarian; Joe Sirman, sergeant-at-arms, and Shirley Barfield, student director.

MUCH INTEREST WAS SHOWN in a recent literary contest in connection with a chapel program given by the Corrigan sophomore class, sponsored by Mr. Eddie Ray. The theme of the program was "Democracy Versus Communism" and prizes were offered for the best paragraphs on the subject. Fifty pupils participated in the contest. First-place winner was Nelda Day; second, Betty Veal; third, Polly Thomson.

The Pine Echo Congratulates Citizens Of Diboll for DHS Homecoming Work

This being the homecoming edition of the Pine Echo, the editors want to congratulate the citizens of Diboll, the Diboll Booster Club, and the students and ex-students association of Diboll for the splendid action they have taken to make Saturday, Oct. 24, the biggest day in the history of Diboll.

The Booster Club has proclaimed the forthcoming Saturday Homecoming and Lumberjack Day in Diboll. The events that will be unveiled Saturday morning are rumored to be the finest and most talked about in East Texas.

Diboll can expect crowds of people not only from surrounding towns and communities but from distant places as Houston, Little Rock, and many other large cities.

Diboll Day, nicknamed by local papers, promises to be the biggest attraction ever assembled in one Angelina County town. Perhaps to our notion it will surpass the Lufkin Forest Festival.

Not only will Diboll be flooded with celebrities as Curley Fox and Texas Ruby, many people, most of them exes of Diboll High School, from far-away places will be here to celebrate and participate in the fun.

Yes, Diboll historians will have a worthwhile event to enter in their ledgers after this Saturday.

We repeat—congratulations to everyone for making this Diboll's BIG day!

Class Officers of Diboll Junior High Elected Recently

The seventh and eighth grades of Junior High recently elected class officers for the forthcoming school year.

Elected to the honorable post of president of the eighth grade was J. R. Telford. Nelwyn Jo Brock, another popular class member, was installed as vice-president of the class. Reigning as secretary-treasurer will be Cynthia Salmon, while Carolyn Kelley will take over the position of social chairman. Parliamentarian of the class, which will graduate some time in May, is Betty Jean Cutler.

Elected to the post of president of the seventh grade was Billie Jean Camp. Vice-president of the class is Travis Parker. Other officers are: Joyce Droshe, secretary; Judy Jordan, treasurer; John Estes, reporter, and Shirley Smith and Kelly Welch.

One who is anosmic lacks a sense of smell.



Mrs. W. F. Pate

(Editor's note: This is the first in a series containing surprise articles about Diboll's school teachers.)

A visitor on the campus of Diboll schools would inevitably meet, sooner or later, one of the best-liked school teachers in Diboll. That certain admirable person, always the proud possessor of a cheerful smile, is none other than—Mrs. W. F. Pate.

Mrs. Pate, wife of Diboll Superintendent of Schools W. F. Pate, at present is teaching the fifth grade. An ardent school fan, Mrs. Pate came to Diboll 12 years ago. Two years later she accepted a teaching position at Diboll. Her first encounter with the students of Diboll was in a freshman English class, in which she taught former Dibollians such as Pat Landrum, Pache Lozono, Isadore Miranda, and many others.

Mrs. Pate, a teacher for 16 years, 10 of them in Diboll, has also taught Spanish, departmental work, and home-room work in the fifth grade. She currently holds B.A. and M.A. degrees.

This old axiom, "Teachers are inhuman," certainly doesn't apply to Mrs. ate, a kind and gentle person in her own right.

At present, Mrs. Pate is grade teacher at Diboll Elementary schools. She resides in Diboll with her husband, and son, Billy Frank. An active member in the Diboll P.T.A. and the First Baptist Church of Diboll, Mrs. Pate likes teaching here.

Joyce Wilkins with new green and white checked gingham skirt. . . . Students hating to see Joyce Moore move away. . . . Boys listening to world series every chance they got. . . . Seniors trying to sell Christmas cards. . . . Red Landrum sporting western outfit.

Charlie Chaplin was born in England.

Girls' Basketball Team Begins Work-Outs Last Week

The Diboll Lumberjackettes, Diboll's girl basketball team, started cage workouts last week with high hopes of winning a district crown.

The 'Jackettes, under the supervision of Coach J. R. Havard, will have only two regulars back for further service on the court. They are Eloise Neyland, an A-string guard, and Linda George, also a guard.

Other cagers back for further service are Janis Fox, Ella Mae Landrum, Viola Parrish, Linda Scarbrough, Melvra Small and Mary Bunch.

Also playing their initial year on the court are approximately 13 freshmen and sophomores.

In action last season the Lumberjackettes completed their third year of girls' basketball participation at Diboll. The 'Jackettes failed to win but four games in their 13-game spree, placing third in district.

The girls' workout hours have been designated as from 4 p.m. to 5:30 p.m.

Senior Class to Sponsor One-Act Play Soon

The senior class of Diboll recently decided to put on a one-act play to raise funds for their senior trip some time in May or June.

The play, an original by a senior class member, will feature Shirley McKinney in the title role. The play is formed about a negro girl and her boyfriend. The highlight of the play is the wedding of a negro couple.

The senior class also is in the midst of a Christmas card sale. The cards, of all types, sell for $1 per box. The seniors also have wrapping paper for wrapping Christmas packages. The paper sells for $1.25 per box.

Other class news includes the La Verne Brown and Alvi[illegible] Hutson inventing new covers for clothes hangers. . . . Lillian and Sadie Franklin harmonizing around the piano during pep squad. . . . Students enjoying a game of volley ball during noon hour. . . . Betty Greer working busily for M. Pate. . . . Bob Bowman sporting new glasses. . . . planning of a gigantic talent show, "The Roundup," to be put on some time after Christmas.

The show will feature out-of-town talent and several other variety features.

Ichthyology is the study of fishes.

Mary Alice Bunch Elected DHS Band Sweetheart



Mary Alice Bunch

The Diboll High School Band, in a band assembly several weeks ago, elected Mary Alice Bunch band sweetheart for the 1953-54 band.

Mary Alice, a sophomore, will represent the band as sweetheart in various activities concerning the band.

She has played second clarinet in the band for three years.

NOTICE

Beginning this issue, the Pine Echo will carry advertisements on the school page. The ads will feature local business establishments as well as a few out-of-town businesses.

The ads, to be charged at the rate of 50 cents per column inch, will appear in each edition of the Pine Echo, which is a regular school feature of the Diboll News Bulletin.

Anyone wishing to have ads appear in the Echo should contact any member of the Pine Echo staff. The members will also be around every two weeks getting ads.

Scen Around

Mrs. Schinke proud of new hair cut. . . . Kids drinking cokes in study hall. . . . Mr. Greer [illegible] Ramsey letting beards grow. . . . Students enjoying a game of volley ball during noon hour. . . . Betty Greer working busily for M. Pate. . . . Bob Bowman sporting new glasses. . . .

Vaughn's Service Station
•
Grocery and Mkt.
•
ON HIGHWAY 59 SOUTH OF DIBOLL

Enjoy a Snack at
THE DAIRY KREAM
Diboll's Favorite Eating Place
Open from 10 a.m. to 10 p.m.
Highway 59 Diboll, Texas

WELCOME CLEANERS
•
COMPLETE CLEANER SERVICE
•
Phone for Pick-Up and Delivery Service

Need a Permanent, Ladies?
Jerry invited Diboll to visit her at her New Beauty Parlor on Highway 59 across the highway from Porter's Service Station.
When You Need Your Hair Washed or Fixed, Don't Forget to Call at
JERRY'S BEAUTY SHOP
DIBOLL

WE HANDLE ACCOUNTS WITH SCHOOL STUDENTS
•
DIBOLL STATE BANK
•
Open:
9 a.m. to 3 p.m. on Weekdays
9 a.m. to 12 p.m. on Saturdays

"Supporting the Diboll School System"
•
A. PORTER AND SONS HUMBLE STATION

MAKE OUR STORE YOUR AFTER-SCHOOL HEADQUARTERS
•
"Complete Fountain Service"
•
CASH DRUG No. 3
DIBOLL, TEXAS • "IN THE VILLAGE"

SEE US BEFORE YOU BUY NEW FURNITURE
•
SEE US BEFORE YOU TRADE YOUR OLD REFRIGERATOR OR RANGE
•
We have complete furnishings for the house and home. . . . Call us for free estimates. We also handle used furniture.
•
EDENS FURNITURE & APPLIANCE CO.
Your Frigidaire Dealer
CORRIGAN, TEXAS

EXTENDING A HEARTY WELCOME TO YOU TO DROP IN ANY TIME
•
Holcomb's Cafe
Diboll, Texas
"ON HIWAY 59"

Hey, Kids! Have You Seen Our Complete Stock of School Clothes?
•
Drop by Today and Look Over Our Many Selections
•
DIBOLL DEPARTMENT STORE
"IN THE VILLAGE"

Now Under New Management
Mexican Foods . . .
Hot Dogs . . .
Hamburgers . . .
Come in After the Show!
Operated by Mrs. Lewis Arrington
•
THE "TONK"
•
Formerly Cable's Cafe
DIBOLL, TEXAS • THE FINEST ANY TIME
Located Next to the Theatre

Cherod Powell's Grocery & Market
•
"Top Products at Lower Prices"
•
DIBOLL, TEXAS

LOOK OVER OUR COMPLETE STOCK OF SCHOOL NEEDS
•
"If It's Variety, We Have It"
•
TATUM & SON VARIETY STORE
"SERVING THE DIBOLL SCHOOLS"

Copied from an original at The History Center, Diboll, Texas. www.TheHistoryCenterOnline.com 1999:043

All-America favorite ... ice-cold Coke

Coke adds its own sparkle
to the thrills of the game.
How you welcome the frosty bottle
when a pause in play gives you
a moment to relax with Coca-Cola.



BOTTLED UNDER AUTHORITY OF THE COCA-COLA COMPANY BY
Lufkin Coca-Cola Bottling Co., Lufkin, Texas
"Coke" is a registered trade-mark. © 1953, THE COCA-COLA COMPANY



1922 DISTRICT CHAMPS—Diboll's first champion in sports was the 1922 basketball team coached by R. O. Davis. Left to right, standing, are Coach R. O. Davis, Ed Burroughs, George Wilmoth, J. D. Green, Carl Fairchilds. Sitting are Ernest McCarty, Franklyin Farrington, Wyatt Cross, and Satchell Steagle. Diboll defeated Huntington, 28-19, that year to earn the right to represent the county in the district meet at Timpson.

Junior High Elects Cheerleaders for 1953-54 Recently

The Junior High cheering section recently elected cheerleaders to serve for the forthcoming school year.

Elected to the honorary post of head cheerleader was Patsy Saxton, an attractive eighth grade class member. Miss Saxton will be aided by other Junior High girls, also recipients of the cheerleader positions. They are Marian Reeves, Billie Jean Clark, Peggy Bryon, Nelwyn Jo Block and Jeanette Barber.

The group is directed by Mrs. English. Their first appearance was at the Littlejack football game of Sept. 29. They will continue to cheer at the Junior High School football games.

Average height for men in the U. S. is five feet, eight and one-half inches.

Remember the Sabbath Day to Keep it Holy by Attending the Church of Your Choice

Surely the Church Is aHouse of God and the Gateway to Heaven

Draw Nigh Unto God and He Will Draw Nigh Unto You

Courtesy of Diboll Churches

Best Wishes

TO THE

Diboll Homecoming

Lufkin Foundry & Machine Co.

LUFKIN, TEXAS

Copied from an original at The History Center, Diboll, Texas. www.TheHistoryCenterOnline.com 1999:043



Right End
Robert Landrum



Right Tackle
H. C. Timms



Right Guard
Joe Anthony



Center
Clayton White



Left Guard
Kenneth Burnett



Left Tackle
Sterling Burnett



Left End
Ray Kilgore



Fullback
Bill Ivey



Right Half
Donald Cutler

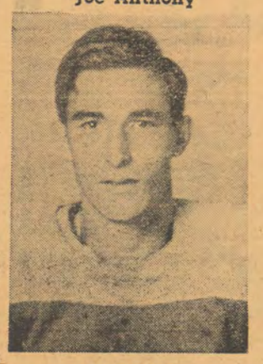

Left Half
Bill Breazeale



Quarterback
Finley Vaughn

Colorful Rivalry Tilt Renewed Saturday at 2:30 in 'Jack Park

Diboll's Lumberjacks clash with the Corrigan Bulldogs Saturday in the annual Homecoming battle between the two archrivals at Lumberjack Park beginning at 2:30 p.m.

Coach J. R. Havard's 'Jacks will play a lot on the line in this important district game. Having a none-too-successful season thus far, Diboll could gain a lot of prestige with a win over the Corrigan eleven.

This is the Lumberjacks' second district tilt, the first coming at Warren last week.

The annual Homecoming game, always a sellout, will give the present 'Jacks a chance to show the exes that Diboll still has a hustling football team.

The lineup will have Ray Kilgore at left end, Sterling Burnett at left tackle, Kenneth Burnett at left guard, Clayton White at center, Joe Anthony at right guard, H. C. Timms at right tackle, Tweet Landrum at right end, Finley Vaughn in the manback slot.

Ivey has thus far proven to be the 'Jacks' standout backfield man with Landrum, Anthony and Timms anchoring the line.

Vaughn, who was converted into a quarterback after the 'Jacks' first two games, is an adequate man-in-motion.

Corrigan defeated Diboll last year by a 26-13 score.

Diboll Lumberjack Statistics

(Compiled through the Diboll-Warren game of Oct. 16)

DIBOLL		OPPONENTS
607	Yards gained rushing	1273
367	Yards gained passing	351
69	Passes attempted	24
21	Passes completed	9
10	Passes intercepted	2
8	Fumbles lost	13
44	First downs	76
20 for 803	Punting yardage	7 for 231
40.3	Punting average	33.0
21 for 165	Penalties	34 for 250
45	Total points scored	166

Diboll leading yard gainers: Bill Ivey, 382; Robert Landrum, 85; Finley Vaughn, 72; Joe Miranda, 27; Bill Brezeale, 23; Donald Cutler, 15; Billy Jones, 13.

Past scores: Diboll 6, Lufkin B 6 (tie); Diboll 0, Alto 40; Diboll 13, Garrison 52; Diboll 12, Hardin 42; Diboll 14, Warren 26 (Dis-

• BOWMAN'S BANTER •

By BOB BOWMAN, News-Bulletin Sports Editor

SATURDAY WILL BE ANOTHER BIG DAY for the Diboll Lumberjacks. The locals tangle with the Corrigan Bulldogs in Diboll's traditional homecoming game—just another prominent event mapped out by the Diboll Booster Club in Diboll's biggest day in its history—DIBOLL DAY.

Predicting this game took a great deal of thinking and an even greater deal of scouting. Both teams are equally matched. A dominating fact that could be used as an advantage in predicting while the Bulldogs were handed a 26-6 loss by the Bees. Another this game was the Lufkin B'ers. The locals tied the B'ers, 6-6, fact to consider highly is—the B'ers could, and most likely did, whip up a team, in the two weeks difference between the games, that could give Diboll a rough time today.

But regardless of that fact we will stick to our guess. But again, wandering off the subject of the prediction, there are several other matters to be considered. One is—"Pee-Wee" Purvis. Many Dibollians thought—myself for one—that Purvis, Corrigan's man-under star, was benched for the rest of the game. But after a more extensive examination of Purvis' arm, it was found the ailment was a chipped bone—not a broken arm. So Purvis will definitely start for Coach Jasper Cockeral's Bulldogs. His first appearance since his injury several weeks ago—the Corrigan-Kountze classic of Oct. 16—proved that he will give the Axemen a good deal of trouble.

reads something like this—DIBOLL 13, CORRIGAN 7. But don't depend too much on this column's guesses, and don't go lay a $5 bet with your best pal. After the game that pal may be your bosom enemy, and you'll be out five ubcn..

haven't been too accurate in the past week or so—an average somewhere around the figure of 6.74. But considering the upsets and such—we consider ourself lucky to have that.

EVER NOW AND THEN this corner takes time out to watch the local gridsters in scrimmage and workouts. In a recent session we saw a Diboll boy really give ance among the other players, it all he had in pass receiving. Not only did he show up in receiving but he did as well in passing and running. He has played in several games with the 'Jacks, and according to our statistics, has chalked up a great deal of running and passing yardage. Due to the fact that it might cause a sense of neglect- we won't mention his name. But we don't think his name is of great necessity. Any ardent Lumberjack football fan should know it by memory. Diboll shouldn't have too much trouble in acquiring a pass receiver next year—they have one of Diboll's best with them now—and will have for another year.

The News-Bulletin

SPORTS

Bob Bowman
Sports Editor

Hardin Defeats Diboll, 42-12

HARDIN. — Before a capacity crowd here Friday night the Hardin Hornets plowed the Diboll Lumberjacks under, 42-12, to hand the locals their third consecutive loss.

The Hornets, piloted by the superb playing of Pug Cessna, rushed out 292 yards on the ground while limiting the 'Jacks to 41. By way of the air lanes the Hornets failed to gain, but the Lumberjacks, playing their best passing game of the season, passed six times out of 17 attempts for a total of 149 yards.

OUR CONGRATULATIONS
to the
DIBOLL HOMECOMING
October 24

•

We Are Proud to Be a Part of
Progressive Diboll

•

Reliable Prescriptions
Cash Drug No. 3
Diboll, Texas

Our Congratulations . . .
To DIBOLL
and the
Diboll Booster Club

Best Wishes . . .
to the
DIBOLL HOMECOMING

First State Bank & Trust Co.
"The Bank of Personal Service"
LUFKIN, TEXAS

Copied from an original at The History Center, Diboll, Texas. www.TheHistoryCenterOnline.com 1999:043

Congradulations . . .

DIBOLL BOOSTER CLUB

AND

BEST WISHES TO THE

DIBOLL HOMECOMING

WE ARE PULLING FOR THE CORRIGAN BULLDOGS

IN THE HOMECOMING GAME

EDENS - BIRCH LUMBER COMPANY

Manufacturers of

Pine and Hardwood Lumber · Hardwood Flooring

CORRIGAN, TEXAS

Our Congratulations . . .

To DIBOLL

and the

Diboll Booster Club

Best Wishes . . .

to the

DIBOLL HOMECOMING

Angelina County Lumber Co.

Quality Southern Pine and Hardwood Lumber

SINCE 1887

KELTYS - - - TEXAS