Copied from an original at The History Center, Diboll, Texas. www.TheHistoryCenterOnline.com 1999:043

The Sabine County Reporter

★★★

THE ONLY PAPER IN THE WORLD
THAT GIVES A "HOOT" ABOUT SABINE COUNTY

A NEWSPAPER DEDICATED TO COMMUNITY GROWTH

SEVENTY FIFTH YEAR—2ND WEEK | THE SABINE COUNTY REPORTER, HEMPHILL, TEXAS | THURSDAY, FEB. 6, 1958 | $2.00 PER YEAR

BIBLE VERSE

Love worketh no ill to his neighbor: therefore love is the ful-filling of the law.
Romans 13:10

Sabinetown Philosopher

Comes Out for Saltier Newspapers For Cattle, Explains His Laziness

Editor's note: The Sabinetown Philosopher on his Johnson grass farm on the Sabine River discusses a topic he's an authority on this week, laziness.

Dear editar:

I don't care how brainy a man is, how important his job is, whether he's major of a town without enough money to operate on or the Secretary of State in the same shape, or a college professor or a business tycoon or a scientist who thinks in mathematical formulas instead of words, there are times when if you can catch him at it, he's not doing anything. He's tired. He's loafing.



It was therefore with a considerable amount of interest I read in a copy of a newspaper which my milk cow was chewing on the other day, it's obvious she needs some salt and if newspaper publishers wanted to really be of service to farmers they'd print their papers on a saltier quality of paper, with maybe a few trace of minerals included, and when you get through reading it, hand it to your cows, improve if not your rural readership, at least your rural usefulness, but to get on with this sentence, what I read in this paper which I took away from my cow was a statement that making a study of laziness, to a group of scientists are discover its own cause and cure.

I don't know what their findings will be, and I won't go out of my way to find out, but if they think eliminating laziness will solve the world's problems, they're forgetting how energetic Hitler and Stalin and Mussolini and Julius Ceasar and Attila the Butcher were.

You can bame a run-down farm on laziness, but I never heard of a war you could blame on it.

Understand, we need energetic people, but did you ever stop to think how much worse the frm surplus would be than it is if all farmers were equally energetic? If Benson thinks he's got problems now, he ought to eliminte laziness and see where he stands. Energy is what puts a gas service station t the spot where you need it, but energy is also responsible for putting an other one across the street and cutting the first one's income in half.

I'm not saying that laziness is all right, I'm just saying energy can be carried too far. At least I've heard it can, personally I've never tried it and don't intend to.

Yours faithfully,
J. A.

Sabine County To Receive Disaster Relief

Farmers of Sabine County who suffered production losses due to excessive rainfall and other severe weather conditions in 1957 are qualified to receive emergency farm loans. This was learned from a telegram received by the Reporter on Wednesday of last week from Congressman Jack Brooks. The Farmar's Home Administration approved the loan on Tuesday, Jan. 21.

Four other counties besides Sabine were also listed for the loans. They are Liberty, San Augustine, Jefferson and Shelby.

Farmers are asked to contact their local county supervisors of the FHA or county agent for information, the telegram pointed out.

"Sincerely hope this program which was intiated by congress will be of real help to our farmers who have had severe losses this past year," Brooks said.

Good Earth Club To Meet With Mrs. McDaniel

The regular monthly meeting of the Good Earth Garden Club will be held in the home of Mrs. B. H. McDaniel Monday, February 10, at 7 p.m.

Miss Pearl Jones will be program leader, her topic being, "Every Home Garden Needs the Substance of Good Perenials." The members will exhibit their favorite small house plant.

The members will answer the roll call with their garden resolution for the year.

County Schools To Participate In Speech Conf.

Nacogdoches—Students from 120 East Texas junior and senior high schools have been invited to participate next month in the ninth annual speech activities conference at S. F. Austin State College.

Dr. Robert Capel, head of the SFA speech department, said that the conference is being sponsored Saturday, Feb. 8, by the college and the University Interscholastic League. Students will participate in junior and senior high school debate, declamation, poetry reading, and extemporaneous speaking, he pointed out.

Schools invited to participate include the following in Sabine County: Bronson, Brookeland, Hemphill and Pineland.

Bubba Sutton Home from Army

Sp/3 John Thomas Sutton received his discharge from the Armed services February 1 at Camp Chaffee, Ark.

Prior to his discharge he had been stationed in New Frankfort Germany.

Mr. and Mrs. G. O. Sutton, Mrs. G. W. Greer and Mrs. Jerry Miller and daughter met him in Shreveport, La., Saturday for his return home.

HOME BURNS

Fire of undetermined orgin completely destroyed the home of Mr. and Mrs. J. H. Cooper of Geneva about 1 p.m. Sunday.

HOSPITAL NEWS

Patients in Hemphill Hospital this week were Mrs. Cora Roberts, Mrs. Bertha Pardon and Lois Honeycutt.

Felix Parks Killed in Truck Accident

Felix (Mutt) Parks, 40, Hemphill Negro, was killed at 4 p.m. Friday, three miles south of Hemphill on highway 87 when a pulpwood truck in which he was riding pitched in a high wind and overturned. The truck was driven by Keira Vance, about 25, of Hemphill. Both were employees of J. N. Cannon of Hemphill, owner of the truck. The Negro had tried to jump out the door as the heavily loaded truck swayed and was crushed when the vehicle overturned. The accident was investigated by the Texas Highway Patrol officers.

The body was brought to the Starr Funeral Home in ambulance that answered the call to the scene of the accident.

Bronson Wins One; Loses One

The Jasper basketball team defeated the Bronson Bulldogs Monday night 60-51. Whitnell was leading scorer for Jasper Bulldogs with 32. Edgar paced the Bulldogs with 17. Seago made 14.

Tuesday night the Bulldogs bounced back in the winning column by defeating Brookeland in a conference game 77-42. Pacing the Bulldogs was Edgar with 26. Paul Seago made 18. I. D. Dickerson made 18. Townsend of Brookeland made 8.

Friday night Bronson will go to Burkeville.

The next game at Bronson will be Tuesday night, February 17 when the Bulldogs will host the Pineland Indians.

HELLO WORLD

Mr. and Mrs. Marlin Wilson are the parents of an 8 pound, 4 oz., girl, Doris Marlene, born January 30 in Hemphill Hospital. Maternal grandparents are Mr. and Mrs. Clyde Tatom and paternal grandparents are Mr. and Mrs. M. L. Wilson.

Mr. and Mrs. Sam Durbin of Many, La. are the parents of an 8 lb. boy, William Thomas, born February 1 in Hemphill Hospital.

Mr. and Mrs. Benny Ray Bragg of Beaumont are the parents of a girl born January 30 in a Beaumont hospital. Paternal grandparents are Mr. and Mrs. Chester Bragg.

PERSONALS

Mrs. D. B. Speights was in Houston last Thursday to be with her father, N. P. Collier, who underwent major surgery in Methodist Hospital there.

June Cordray, daughter of Mr. and Mrs. Dan Cordray of Milam, has returned from a two weeks visit with her aunt, Mrs. Dollie Bell Steinman of Beaumont.

Mr. and Mrs. Hillis Smith of Beaumont visited friends and relatives in Geneva and Milam this past weekend.

Mr. and Mrs. W. W. Snowden and family spent last week end with her parents, Mr. and Mrs. Frank Davidson.

Mr. and Mrs. Joe Cordray and daughter Bettie and Mr. and Mrs. G. E. Morris visited the Hodges Gardens near Many, La. last Sunday.

Mesdames J. H. Minton and Clarence Howell were visitors in Waco last weekend. Mrs. Minton was joined by her daughter, Rachel, for a visit in Austin with relatives there.

John C. Lindsey Announces for County Clerk

John C. Lindsey of Pineland has authorized the Reporter to announce his candidacy to the office of County Clerk of Sabine County subject to action of the Democratic Primaries in July. In making his anouncement Mr. Lindsey said, "I am not running against anyone but am asking the voters of the county for the office."

He also said: "I feel that I am well qualified for the job as County Cleck, and if elected will attend to the affairs of that office to the best of my ability."

This is the first venture into politics for Mr. Lindsey.

Funeral Services Held Monday for Mrs. Dickerson

Mrs. Cora Elizabeth Dickerson, 69, died at 9 p.m. Saturday at the Richardson Hospital in Jasper of a short illness.

She was a native of Texas, having resided in Sabine County nearly all of her life. She was a member of Gravel Hill Baptist Church.

Funeral services were held at 10 a.m. Monday at Gravel Hill Baptist Church with Rev. Grady Elliott of San Augustine Baptist Church officiating.

Burial was in Gravel Hill Cemetery under direction of Starr Funeral Home of Hemphill.

Surviving are her husband, H. R. Dickerson, Gravel Hill; one brother, H. B. Cammack, Hemphill; two stepchildren, S. H. Dickerson and Mrs. J. H. Burkhalter, both of Hemphill; three grandchildren, and seven great grandchildren.

Harold Horne Graduates from Atomic School

Pfc. Harold Horne, son of Mr. and Mrs. S. J. Horne of Milam, graduated January 31, 1958 from the Atomic, Biological and Chemical School in Camp Pendleton, Calif. He will now be assigned as instructor in this school.

R. E. White Dies In Beaumont

Robert Earl (Boots) White, 42, a service station operator, died January 30 of a heart attack at the station, located at Neches Street and Railroad Avenue.

Mr. White lived at 2326 Fillmore St. and had lived in Beaumon 18 years. He was a native of Sabine County and was a World War II veteran.

He was survived by his wife, Evelyn; his parents, Mr. and Mrs. R. W. White of Hemphill, seven brothers, A. V. White, R. A. White and R. B. White, all of Beaumont, and W. C. White, M. T. White, D. A. White and C. F. White, all of Hemphill.

Funeral services were held Feb. 1 at 2 p.m. in Williams Funeral Chapel of Beaumont. Interrment was in the Magnolia Cemetery of Beaumont..

Mr. and Mrs. G. O. Sutton and son, Bubba, visited in Burkeville last Sunday.

Mrs. Mae Chambers, who has been visiting in Beaumont for several weeks returned to her home here with Mrs. Albert Jones.

Mr. and Mrs. C. C. Rice Take Trip To Los Angeles as Gift From Purina





Mr. and Mrs. C. C. Rice of Hemphill left Monday for Los Angeles on an expense paid vacation. They went to Beaumont where they boarded the train for the trip. They expect to be gone about 12 days. Ralston Purina Company awarded Mr. and Mrs. Rice this vacation because of the increase in sales of Purina products in the past year here in Sabine county by the C. C. Rice store.

Mr. and Mrs. Rice were awarded a vacation trip to Hawaii last year but the Rices' haven't taken that trip as yet. They plan to make the trip to Hawaii at a later date. Besides these awards, Mr. Rice won membership in the President's Honor Council of the Ralston Purina Company.

While in Los Angeles they will be staying in the Ambassador Hotel. Besides sight seeing, they will attend banquets and meetings which will be sponsored by the Purina company.

Before leaving, Mr. Rice stated that the reasons for the increase in sales in the feed business here was attributed to "good feed and the fine cooperation from the broiler growers in the county."

Mothers March Collects $54 for March of Dimes

A total of $54.03 was collected last Thursday night during the Mother's March on polio, Mrs. B. H. McDaniel, chairman, reported.

Mrs. McDaniel would like to thank each one for helping in this worthy cause.

According to Mrs. Bertie Pratt, County Chairman, the County contributions are still incomplete. She hopes to be able to give the totals by next week.

Horace Dickerson Is Ordained Baptist Minister

Rev. Horace A. Dickerson, son of Mr. and Mrs. Henry S. Dickerson of Hemphill, was born and reared in Sabine County and a 1941 graduate of Hemphill High School.

He served as pilot in the U.S. Army Air Force during World War II, and after returning to the States and settling down to Civilian life, he owned and operated the Riverside Airport in Shreveport, Louisiana for a number of years.

He accepted a position with the Government as instructor in aviation, and is now instructing in the Army Aviation School at Fort Rucker, Alabama.

November 3rd, 1957 at the Post Oak Baptist Church, near Ozark, Alabama, he was ordained to the Gospel Ministry and is now pastoring the Post Oak Baptist Church at this time, and he has also been a Gideon for a number of years.

Mr. and Mrs. Curtis Enos and children of Crockett visited her father, Mr. and Mrs. E. B. Smith, in Geneva last weekend.

Mr. and Mrs. R. B. Sewell, Jr. and sons, Robert and Jimmy, visited Mr. Sewell's parents in Mexia last weekend.

Mrs. Rushing Dies Sunday

Mrs. Olevey Rushing, 87, died at 12:30 a.m. Sunday at the home of her daughter, Mrs. Edison Martin, in Pineland. She had been ill for some time.

Mrs. Rushing was a native of Louisiana, but had resided in Sabine County 22 years. She had been married 65 years.

Funeral services were held at Pineland Baptist Church at 2:30 p.m. Monday, with Rev. R. E. Barkley, pastor, of First Baptist Church, Silsbee, officiating, assisted by Rev. E. H. Shaw, pastor of Pineland Baptist Church of which she was a member.

Burial was in Pineland Cemetery under direction of Starr Funeral Home of Hemphill.

Pallbearers were Ray Hall, A. V. Walters, Prentice Kay, A. J. Jackson, Paul Gilstrap and Charles Osburn, Jr.

Surviving are her husband, Matt Rushing, Camden, Texas; five daughters, Mrs. Ira Gilstrap, Camden, Mrs. Edison Martin, Pineland, Mrs. James Medley, Hoquiam, Wash., Mrs. Willie Murphy, Colmesneil, Mrs. Floyd Mizell, Camden; three sons, Ben and Tom Rushing, both of Pineland and Richard Rushing, Beaumont; 14 grandchildren and 16 great grandchildren.

PERSONALS

Mr. and Mrs. C. L. Mills of Beaumont spent last Saturday in the Albert Jones home.

Mr. and Mrs. James Forbus of Colwell, Miss. were visitors in Hemphill Sunday.

Mrs. P. P. Gandy and Mrs. Belvie Erwin were Beaumont visitors last Wednesday.

Guests in the C. C. Rice home last weekend were their children, Pfc. Wiley C. Rice of Fort Sam Houston and Mr. and Mrs. Abbott Killingsworth and children, Kyle and Corrie, of Dallas.

Mr. and Mrs. Clarence Clark and daughter, Connie, of Beaumont and Jim Clark of Pineland spent Sunday in the Lee Clark home.

Mr. and Mrs. O. A. Clark and Clariene spent the week end in Negret, La.

First State Bank Of Hemphill Elects Directors

The annual meeting of the stockholders of the First State Bank of Hemphill was held Thursday of lastweek.

Those elected as directors for the year are Thomas W. Baker, C. E. Carter, T. J. Curl, Dr. D. G. Mann, D. B. Speights Sr., W. E. Coussons and Ruth C. Carter.

Following the stockholders meeting the directors met and elected the same officers and employees who were as follows: Thomas W. Baker, Chairman of the Board; C. E. Carter, President; W. E. Coussons, Vice President; Dan Prado, Vice President; Ruth C. Carter, Cashier, Reedie Poye, Teller; Mrs. Teresa Haygood and Mrs. Louise Coussons, Bookkeepers.

George Goetz Speaks to Hemphill Lions

State Representative George Goetz of San Augustine spoke to the Hemphill Lions Club Wednesday. The topic of his talk was Water Conservation, education, lobby and juvenile bills which came before the legislature during the last session.

Goetz has spoken to several civic and church groups throughout this area. Another guest at the club Wednesday was Clifton Tannery of Nacogdches.

Members of the Boy Scout Troop of Hemphill will present a program to the Lions next Wednesday, to commemorate Boy Scout Week. A night program and supper is being planned soon for the Scouts and the Lions.

County Achieves 49.7 Per Cent of 1957 Bonds Goal

Sabine County achieved 49.7 per cent of its 1957 Savings Bonds goal.

This anouncement was made today by C. E. Carter, Chairman of the Sabine County Savings Bonds committee. Total sales in our county were $35,927 during 1957 which was 49.7 per cent of our 1957 goal of $72,240.

Sales in Texas during 1957 were $165,686, 403, which was 85.8 per cent of the State 1957 goal of $193,100,000.

Chairman Carter had his reminder, "Labor Unions, fraternal, civic, service, patriotic, and veteran's organzatons, eleemosynary institutions and local and state government bodies are now eligible to purchase Series E and H Savings Bonds. Any organization interested in purchasing E or H bonds can make application at their local bank."

Pfc. Cary Meeks Goes to Germany

Pfc. Cary B. Meeks has returned to his station in Germany with the U.S. Army.

After spending the Christmas holidays with his mother, Mrs. C. C. Meeks of Pineland. Pfc. Meeks was home on leave to be at the bedside of his little neice, Candy Powell, who underwent surgery in the Texas Children's Hospital in Houston.

Copied from an original at The History Center, Diboll, Texas. www.TheHistoryCenterOnline.com 1999:043

Mrs. D. B. Smith is spending this week in Houston with her daughter, Mrs. J. B. Samples.

Mrs. Dan Polley, Sr. was a patient in the Hurst Hospital in Center last week.

Mrs. Vergie Beauchamp went to Beaumont Monday for a medical checkup.

FREE!

9x12 RUG

With Each Livingroom Suite, Bedroom Suite, Dinette Suite, Refrigerator, Freezer or Stove Purchased at Our Big San Augustine Store

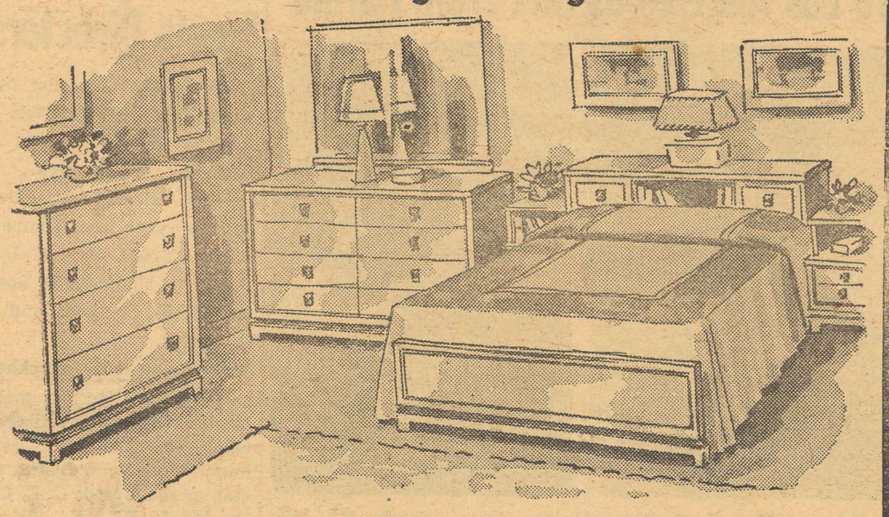

A Beautiful, Modern Limed Oak Bedroom Suite, made of solid hardwood, with bookcase bed and double dresser with plate glass mirror.

2 PIECE SUITE
BED AND DRESSER **79.50**

3 PIECE SUITE
BED, DRESSER and CHEST **119.50**

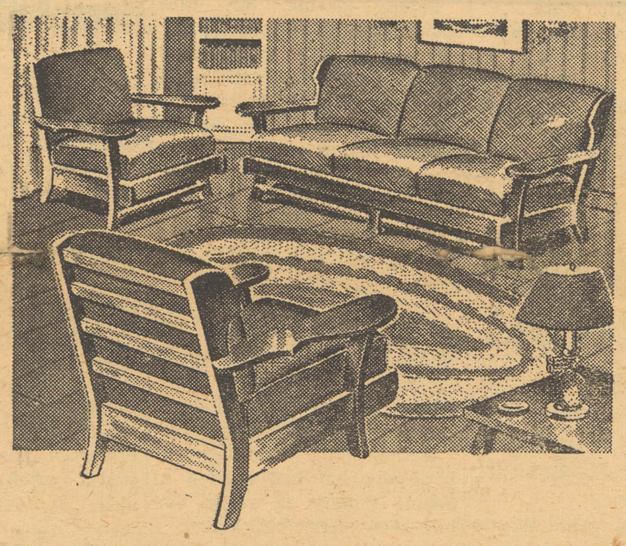

3 PIECE LIVINGROOM SUITE

Solid Hard Rock Maple Arms and Rockers . . . Solid hardwood con struction. Top grade nylon cover with metallic threads interwoven. Spring construction.

SOFA, PLATFORM ROCKER and SWIVEL ROCKER **199.00**

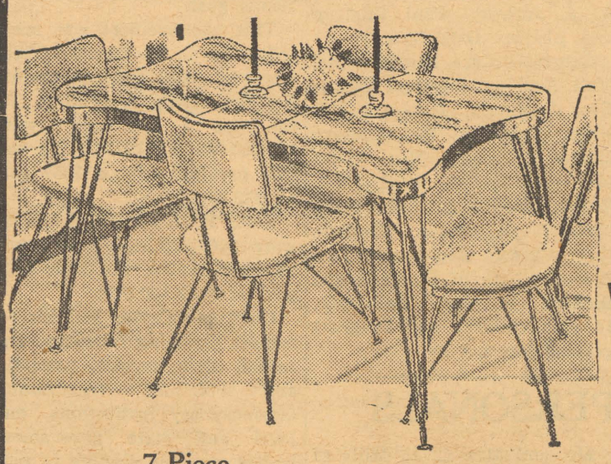

EXTRA SPECIAL!
5 PIECE WROUGHT IRON OR CHROME DINETTE SUITE

7 Piece Plastic Top Wrought Iron or Chrome DINETTE Prices start at $79.50

CHOICE OF: RED, YELLOW, WOOD GRAIN, GREY, and Many Others. Plastic top. Upholstered chairs. **49.50**

NOBLE & CO.

Phone 2351 San Augustine

Engagement Announced



Mr. and Mrs. E. P. Halbert announce the engagement and approaching marriage of his daughter, Billie Lou Halbert, to Jasper Allen Unger of Arcadia, Texas.

The wedding will be solemnized in the Bethany Baptist Church in Milam Saturday, February 8, at 5 p.m.

A reception will be held in the Fellowship Hall of the church immediately following the wedding.

The public is invited through the press to attend.

PERSONALS

Mr. and Mrs. A. B. Halbert and children of Nacogdoches spent the weekend with their parents, Mr. and Mrs. C. B. Halbert of Milam and Mr. and Mrs. L. E. King.

Mr. and Mrs. E. L. Clark and Betty and Gayla of Burkeville and Mr. and Mrs. Edgar Armstrong and Judy spent Sunday with their parents, Mr. and Mrs. Lee Clark.

Elaine Cassidy spent Sunday with Clariene Clark.

Elaine Cassidy and Jo Ann Herrington spent Thursday and Friday of last week with T/Sgt. J. B. Cassidy, Jr. and family in Waco. The family returned home with them for a 45 day leave and then will go to Tachikawa Air Force Base in Japan, where they will be stationed for three years.

Mr. Ross Boyett underwent surgery in City Memorial Hospital in Nacogdoches Friday but is now home and improving fine.

Visitors recently in the home of Mr. and Mrs. R. L. Edmiston were their daughter, Mr. and Mrs. H. F. Gill and daughter of Ft. Worth, Mrs. Edmiston's parents, the Rev. and Mrs. G. J. Scogin of Maydelle, Texas and Mr. and Mrs. W. R. Duggan of Jacksonville.

Mr. and Mrs. Rand Russell and Mr. and Mrs. Jack McGown of Milam, Mr. and Mrs. Gene P. Russell and children, Phyllis Ann and Randy of Patterson, Louisiana and Mr. and Mrs. Kirby D. Russell of Houston were guests in the home of Dixie Russell of Beaumont over the weekend. Mr. and Mrs. Rand Russell stayed over for a longer visit.

Mr. and Mrs. D. G. Coull of Houston were guests in the G. E. Smith home of Milam over the weekend.

Mrs. Albert Arthur visited her son, Mr. and Mrs. J. B. Arthur, in Beaumont and her brother, Mr. and Mrs. Darrell Edgar in Houston lats week.

Mr. and Mrs. Grady Yarborough of Tatum spent last Sunday in Hemphill with relatives.

The Rev. W. T. Love carried J. T. McGraw to DeRidder, La. for medical treatment.

Mr. and Mrs. P. E. Paudert visited last week in Baton Rogue, La. with their daughter, Mrs. Frank Crnkovic and family.

Mrs. Lee Walker, Mrs. Fannie Udrins of Dallas visited relatives here over the week end.

Mr. and Mrs. Knox Clark and family of Orange visited his parents, Mr. and Mrs. N. E. Clark.

Mr. and Mrs. Henry Gandy and children, Linda Kay, Joe and Ricky Glenn, of Cambridge, Ohio are visiting her parents, Mr. and Mrs. Jess Stewart.

Mrs. Estelle Stone, James Stone and Miss Ethel Brumfield visited in Shreveport, La. last Sunday.

FREE
SNOW CONES SATURDAY
1 to 2 p.m. and 4 to 5 p.m.

SUTTON'S GROCERY-MARKET

THESE FOOD SPECIALS GOOD THURSDAY, FRIDAY & SATURDAY

WHITE GOOSE FLOUR		25 lb. bag	$2.00
TIDE WASHING POWDER		regular size	31c
POTATOES	Red	10 lbs	49c
PAN SAUSAGE	HOME MADE	lb.	49c
IMPERIAL SUGAR		10 lb.	99c
SWEET POTATOES		3 lbs.	25c
PURE LARD -- REX --		8 lbs.	$1.49
VANITY FAIR TISSUE		4 rolls	45c
MARGARINE		lb.	22c
ORANGES		5 lb. sack	35c
FRESH YARD EGGS		doz.	49c
FOLGERS COFFEE		LB. CAN	98c

GIFT COUPON
With Each $1.00 Purchase
Redeemable Only At
SUTTON'S GROCERY

5 lb. Imperial Sugar —30 Coupons
1 pkg. Cigarettes —15 Coupons
1 box Cake Mix—25 Coupons
1 lb. Rice—15 Coupons
1 Cold Drink—6 Coupons
1 lb. Admiration Coffee —60 Coupons
1 pair hose—60 Ga...15 Den. —60 Coupons
½ gal. Ice Cream —60 Coupons

Looking for a Real Bargain?



CALL LONG DISTANCE STATION-TO-STATION



You can make three calls for the price of two when you call long distance station-to-station. And there's no sacrifice in service, either. Only a sizeable saving. Just tell the operator you'll talk to anyone who answers the long distance number you're calling. And remember that low rates are even lower when you call after 6 p.m. or on Sundays.

TEXAS TELEPHONE AND TELEGRAPH CO.
Hemphill, Texas

DO YOU PLAN TO REMODEL, REPAIR OR BUILD A HOME?

IF SO, SEE WEAVER BROS. FOR ANY OF YOUR BUILDING NEEDS, SUCH AS:

ROOFING
ASBESTOS SHINGLES
BATH FIXTURES
PAINT
VENETIAN BLINDS
LUMBER
BRICK

WEAVER BROS.
CENTER, TEXAS
Phone 250

CONSERVATION MEANS WISE USE

Because trees grow and replace themselves, we can always have wood for our needs by good forest management — tree farming.



TREE FARM

SOUTHLAND PAPER MILLS, INC.
NEWSPRINT
LUFKIN, TEXAS

KEEP GREEN

Copied from an original at The History Center, Diboll, Texas. www.TheHistoryCenterOnline.com 1999:043



An actual rattlesnake hunt conducted by the Clay County Rattlesnake Hunters Association will be shown the week of February 3 on Texas in Review. Here a member puts a live snake in a cage. Locally the program can be seen over KPAC-TV at 7 p.m. on Monday, February 3, and over KTRE-TV at 9:30 p.m. on Tuesday, February 4.



Figures compiled by The Outboard Boating Club of America reveal that there are more than seven million pleasure craft in the United States today.

Of these seven million over half of them are outboard motor boats.

You can find a goodly number of boats on any lake in Texas on any sunny Saturday afternoon. That's one of the joys of living in Texas. Actually, boating goes on in the Lone Star State practically every day of the year.

Another advantage of the wonderful Texas climate is most boat owners don't have to resort to dry docks and winter storage. Very few Texas lakes and rivers ever freeze over.

If you don't believe that boating really has become big business, just ask your local boat dealer. He can give you plenty of facts and figures. Also the names of many persons whom you know who right now are enjoying the great outdoors.

He can tell you, too, that in 1957 Americans pumped 397,000,000 gallons of gasoline and 19,000,000 gallons of lubricating oil into their outboards.

Furthermore, he tells you that these same Americans spread 9,800,000 gallons of marine paint and varnishes during the same time. Also that they used 149,000,000 square feet of plywood; 45,000,000 pounds of aluminium; 2,000,000 pounds of fiberglass; 6,600,000 pounds of rope; and 8,000,000 square feet of sailcloth.

And, there'll be more of it in 1958. So if you don't have a boat you'd better get in the swim. It's the popular thing to do.

Buying A New Rod? In buying a new rod this year you'll be impressed with the number of popular brands now being made in two pieces. They also have medium size guides. Generally they are known as "spin-casters" because you can use either a conventional reel or one of the new enclosed models.

Pflueger has just announced a new enclosed reel, the 88, with immediate line control. The company has solved one of the troubles with enclosed reels. By limiting the free flow of line from the cone, smoother operation is had. Pflueger is one of the old-line tackle manufacturers, being famous for many years.

I don't know why tackle manufacturers were slow to get around to the two piece rods with large guides. For a number of years I've been fishing with a home-made one. really there is nothng new in the idea. Nearly all of our original steel rods were two or more pieces. I still have the old Bristol rod I learned to cast with. It is a 4½ foot three piece rod. While it wasn't much for casting, it was easy to take along and it has caught plenty of fine bass.

Nowadays these new two piece rods can be cased easily and transported without danger of breakage. With a light action rod, a smooth operating reel, monofilament line, and light lures, you have just about the ultimate in tackle.

In buying one of these spincast rods I'd suggest you look for one where the two sections are about the same length. Then you are less likely to break a tip, either in the case or in transporting the equipment.

It's Crow Killing Time. This is the time of the year when you do a lot about protecting next season's quail, young turkeys, pecans and roasting ears.

If every hunter in Texas would kill a half-dozen crows it would mean a great deal to the protection of game birds and crops.

I don't think I ever have seen more crows in Texas than there are right now. In driving across the state I have seen hundreds following the plows in the field squawking about their looting. In the late evenings great hordes of them can be seen flying from fresh plowed fields back to their roosts in river bottom tree tops.

In some areas game wardens have assisted in dynamiting crow roosts. In others, crow shoots have been arranged.

Crow shooting offers a very good practice for shotgunners. Two or more gunners can stack up a big pile of crows in a short time of good shooting, in a very simple way.

For shotgun shooting it is desirable that the shooters find a good clump of trees near a freshly plowed field, or where corn or peanuts have been left in the field. With a crow call, which sells for a dollar or two, you can call them in quickly. Crow calling is much simpler than calling ducks or geese. Almost anyone can attract crows with just a few minutes practice.

If you have a stuffed owl and will mount it on a fence post, then use your crow call like a crying call for help, crows will flock in to you. That's the time to get in some real shooting.

You don't have to have any particular size shot or load for crows. You can shoot them with duck loads, or bird loads. Either is very effective.

One of the nicest shooting guns I've seen lately for this work is that over-under double-barrel Marlin. This fine o/u is single trigger mechanism. For a shooter who is partial to a double gun, but still likes to sight down a single tube, this is the answer.

Somehow I have a tender spot in my heart for Marlin guns. They are the oldtimers. The company has been making rifles and shotguns for many years. Currently it is the only American company making the o/u shotgun, which I think is a real beauty.

Of course you don't have to use a shotgun on crows. They afford wonderful targets for rifle shooting. There is more danger, however, in rifle shooting. Bullets from rifles, even the modest 22, will travel a long way. For that reason utmost care should be used. In fact, if anything larger than a 22 rim fire is used, the caliber should be limited to one of the high speed varmint loads. They break up on contact and are less likely to kill someone in the next county.

IF IT'S
Real Estate
IT WILL PAY YOU TO SEE
Jeff Thomas
REAL ESTATE AGENCY
118 E. LAMAR
Ph. 450 or 717, JASPER

T. C. JONES
Income Tax Service
Open 7 Days a Week
Old Bank Building
Bronson, Texas

Dorothy Mae Mattress Co.
Phone 2392
San Augustine, Texas
Pick-up and Delivery

MOTORS INSURANCE CORPORATION
AGENT
PROMPT SERVICE NATIONWIDE
REEVES INSURANCE AGENCY
WAYNE REEVES, Agent
HEMPHILL, TEXAS

666
LIQUID OR TABLETS
DOES MORE TO STOP COLDS MISERIES BECAUSE IT HAS MORE!
YOU CAN RELY ON 666

For All Your Insurance Needs
HEMPHILL INSURANCE AGENCY
First State Bank Building
Alfred J. (Joe) Howard, Agt.
Phone 71
Hemphill, Texas

J. M. Ballard of Center spent last Sunday with his mother, Mrs. J. C. Ballard.

Mr. and Mrs. Abb Smith and daughters, Judy, Barbara, and Margaret, spent last weekend in Houston.

FORD LEADERSHIP PAYS OFF IN LOWEST PRICES!

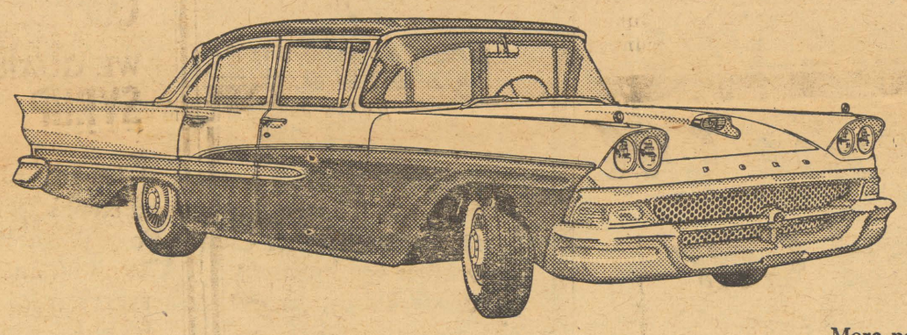

LOWEST-PRICED 2-DOORS and 4-DOORS

More people bought new Ford cars during 1957 than bought *any* other make. And now this leadership is paying off in prices that are *lower* than in '57 for beautiful Custom 300 and luxurious Fairlane Sedans! In fact, suggested delivered prices for the "low-priced three" show Ford is *lowest* priced in 17 out of 19 models!

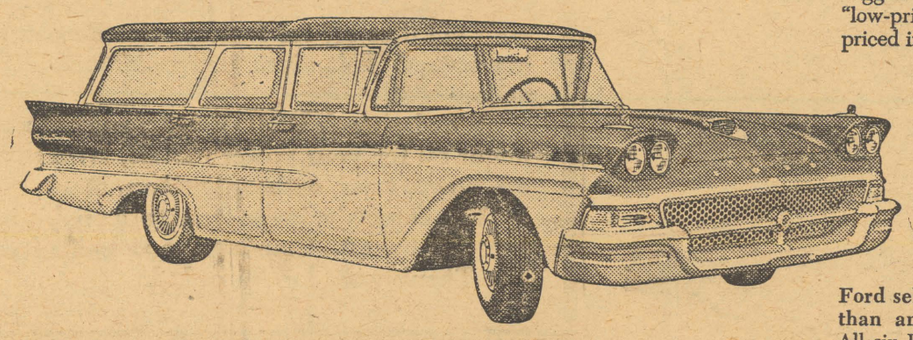

LOWEST-PRICED STATION WAGONS

Ford sells 46% more station wagons than anyone else – and no wonder! All six Ford wagons are priced lower than comparable competitive models. In fact, Ford's 2-door Ranch Wagon is the *lowest*-priced wagon in its field! And only Ford offers an *all-new* Interceptor V-8. Team it with Cruise-O-Matic Drive and save up to 15% on gas!

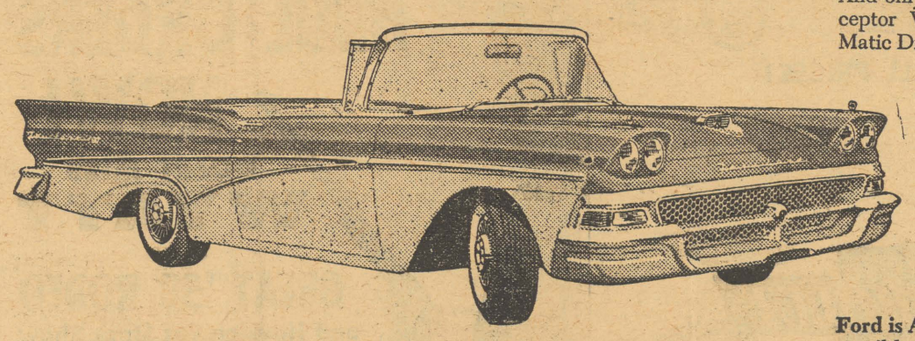

LOWEST-PRICED CONVERTIBLE

Ford is America's biggest-selling convertible . . . and one look tells you *why!* With its sleek, racy lines and dazzling interior, this 58 Ford is *all* the things you ever dreamed a convertible could be—yet it's the *lowest*-priced convertible of them all! Come in and see! Discover for yourself how Ford gives you *more* car for *less* money.

Pay more . . . what for? 58 FORD The fine car of the low-price field

Hemphil Motor Company, Inc.

PHONE 88 HEMPHILL, TEXAS

FOR A BETTER BUY IN A USED CAR OR TRUCK, BE SURE TO SEE OUR A-1 OR OTHER SELECTIONS



OUR COMMUNITY MAY WELL BE PROUD OF THE
Leadership
ITS LUMBER INDUSTRY HAS ACHIEVED
Throughout the Nation!

We East Texans can be justly proud of our great lumber industry and of the people who make it great. Right here in this area is grown and manufactured one of the finest structural lumbers on earth—*Texas Grown, Kiln Dried, SPIB Grade-Marked Southern Yellow Pine!*

In fact this lumber, produced here in this area, enjoys a national reputation as being a preferred quality lumber for all construction uses. Its textural beauty — strength — nail-holding power — and sturdy endurance cannot be challenged by lower cost, imported species.

On any future building job ask your lumber dealer for this high quality lumber manufactured by Southern Pine Lumber Co. and identified by SPIB No. 77.

TEXAS GROWN Southern SPIB YELLOW PINE

TWO HELPFUL BOOKLETS ON HOME CONSTRUCTION... Free!

Send for FREE copies of "BUILD BETTER WITH DRY LUMBER" and "HOME BUYER'S GUIDE"

Write:
SPIB No. 77
Diboll, Texas
or
Pineland, Texas



TEMPLE INDUSTRIES
Southern Pine
LUMBER COMPANY
Diboll, Texas ⟨ SPIB 77 ⟩ Since 1894

Copied from an original at The History Center, Diboll, Texas. www.TheHistoryCenterOnline.com 1999:043

East Texas Soil Deficiencies Up Sharply

Nacogdoches — East Texas soil deficiencies are pointed up sharply in the report of a five year study made by the Soils Testing Laboratory at S. F. Austin State College.

James H. Valentine, laboratory director, announced the findings of the study of soil primarily in the seven counties of Angelina, Nacogdoches, Panola ,Rusk, Sabine, San Augustine, and Shelby.

More than 17,000 tests from 1952-57, Mr .Valentine points out, show that from 45 to 60 per cent of the land needs lime.; more than 90 per cent need phosphate; and from 54 to 80 per cent, potash. Practically all soils, furthermore, need nitrogen, with the amount depending on the organic matter content of the land.

"The study shows that lime and fertilizer should not be indiscriminately applied without the advantage of first having a soil test made," Mr. Valentine emphasized. "A soil test remains the best yardstick by which we can estimate the amount of the proper ratio of fertilizer needed to insure profitable crop production."

Soils tests, Mr .Valentine explains, should be made by February for spring crops and by August or September for fall and winter crops. However, they may actually be made any time during the year.

Established in 1952 by SFA and four East Texas Soil Conservation Districts, the soils testing laboratory here works primarily with area land owners, although it makes tests for land owners throughout the state. A nominal fee of one dollar is charged for each sample, which may be submitted by individual land owners or by local agricultural workers, fertilizer dealers, and laboratory personnel representing the land owners.

Serving as directors of the laboratory are the chairmen of the four SCS Districts which have invested $33,000 in equipment. They are Belton Latimer, of Garrison, chairman of the Nacogdoches-Rusk SCS District; Reagan Taylor, of Pine Hill, Shelby-Panola District; L .D. Barrett, of Lufkin, Upper Neches Dstrict; and W. H. Poss, of San Augustine, Piney Woods District.

—o—

Rep. George Goetz of San Augustine was a Hemphill visitor Monday.

Scholarship Awards Pay Good Dividends

Diboll, Texas—January 24, 1958—Hard work bears good fruit. The secreterial scholarships awarded by Tall Timber Chapter of the National Secretaries Association have resulted in the girls receiving them being placed in attractive jobs in Nacogdoches and Lufkin.

Mary Ramsey of Nacogdoches has completed her executive secretarial training at Pineywood Business College in Nacogdoches and has been employed by Hunt Plumbing Supply of Nacogdoches. Barbara Camp of Diboll has completed her secretarial training at Pineywood Business College in Lufkin and has been employed by Lively Furniture Company in Lufkin. Both girls were highly recommended by the business college management as being credits to the Chapter's efforts.

The success of the beginning of this program has caused the Chapter to agree to continue the scholarship sponsorship, according to Lottie Wimp, president. Applications and suggestions will be welcomed for consideration in choosing the 1958 award winners. Lottie Wimp of Diboll and Mary Lee King of Nacogdoches will head the Scholarship Committee.

Tall Timber Chapter membership comprises Angelina, Nacogdoches and Sabine Counties and any 1958 high school graduate from these counties will be considered.

—o—

Mr. and Mrs. Jack McGown and Mr. and Mrs. R. L. Russell visited in Beaumont last Saturday and Sunday. Mr. and Mrs. Russell remained for an extended visit.

Mr. and Mrs. E. T. Killion spent last Sunday in Beaumont.

Mrs. D. C. Gellatly spent last week in Nacogdoches with her daughter, Mrs. Bobbie Pratt.

—o—

EAST MAYFIELD BAPTIST CHURCH
LOVIS R. DUNN, Pastor

SUNDAY
10:00 A.M. Sunday School
11:00 A.M. Morning Worship
6:30 P.M. Baptist Training Service
MONDAY
7:00 P.M. Brotherhood 1st and 3rd Mondays
WEDNESDAY
7:00 P.M. Prayer Service and Choir Practice

PURINA
CHOWS
"Specializing In Broiler Chows"
C. C. RICE
Phone 128 or 48
HEMPHILL TEXAS

LET GOD HAVE HIS WAY
ATTEND THE HEMPHILL METHODIST CHURCH EACH SUNDAY

Dependable BUTANE SERVICE
Noble & Co.
Phone 175
Hemphill
Phone 2351
San Augustine
Total Storage 235,025 Gallons
Two-way Radio Equipment On Each Truck For Fast Gas Delivery Sercice
BUTANE
Superflame
PROPANE

I WILL BUY YOUR TIMBER
Wagon Load—Truck Load —Train Load
Let me Thin Your Forest on the Selective Cutting Basis
GEORGE TACKETT
PULPWOOD CONTRACTOR
Phone 2612 San Augustine Box 564

Nancys Dairy Cup
Open 10 A.M. - 12 P.M: Phone 65
EVERYDAY SPECIALS
HOT DOGS - Foot Long and Regular 35c-20c
HAMBURGERS-Whopper, Regular 35c-25c
Oysters, Shrimp, Chicken, Catfish, Sea Food In a Bsket 75c $1.25
CORN DOGS and BAR-B-Q ..... 20c - 35c
Admiration Instant Coffee or Hot Choc. 10c
THICK MALTS 24 oz. containers - 30c
THICK MILK SHAKES 24 oz. containers 25c
JUST A FEW OF OUR ITEMS!
THANK YOU FOR YOUR BUSINESS

BIG DOINGS! BIG DEALINGS!

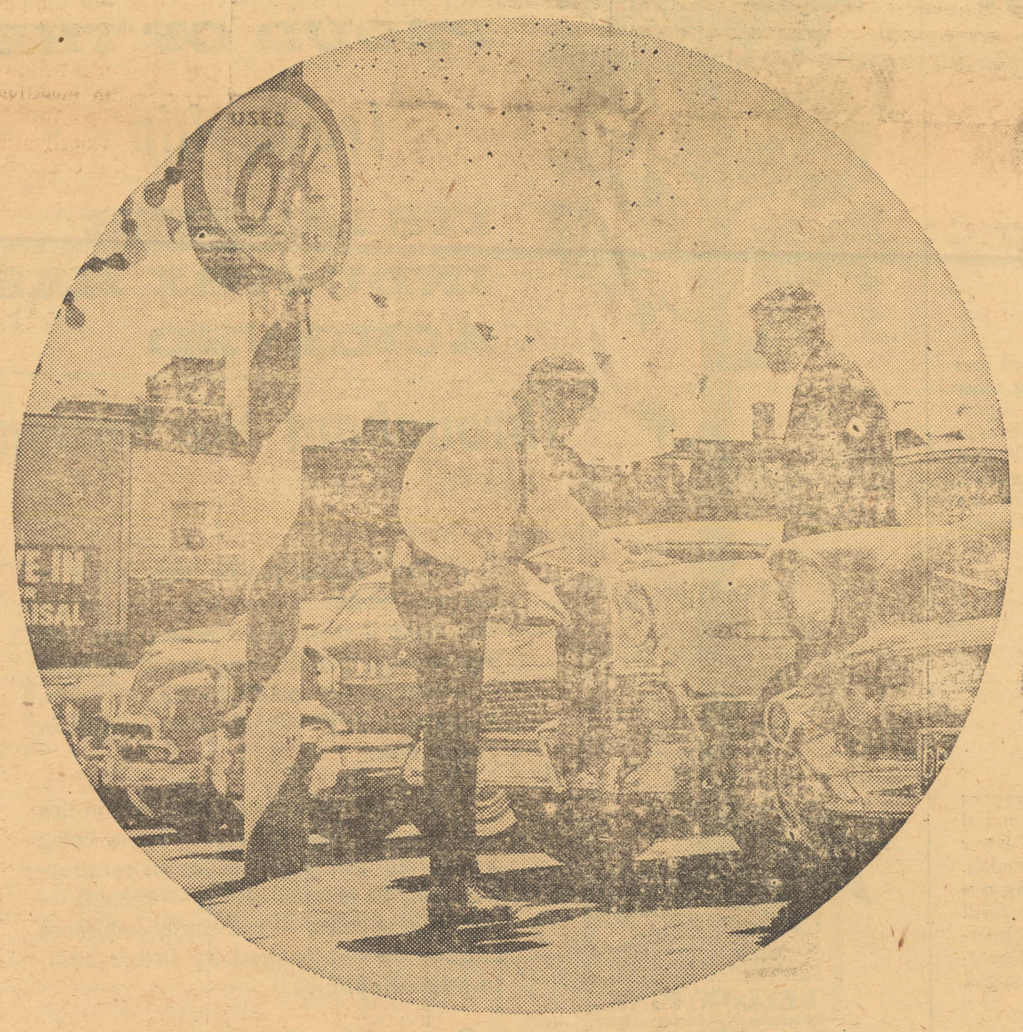

...where you see the OK Used Car sign!

ALL MAKES!
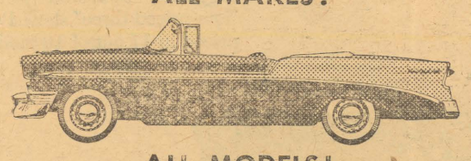
ALL MODELS!
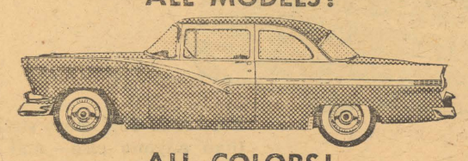
ALL COLORS!

ALL PRICES!

Come in now! Take advantage of the wide selection of used cars at your Chevy dealer's. He has just the car you're looking for at just the price you want to pay.

Because of the popularity of the new 1958 Chevrolet, your Chevrolet dealer is taking in trade more and more used cars of all descriptions. He has them priced to move fast to make room for more new Chevrolets. Volume new car business like this means volume savings for you!

CHEVROLET
USED OK CARS
Only franchised Chevrolet dealers display these famous trademarks

For the best used car . . .
SEE YOUR LOCAL AUTHORIZED CHEVROLET DEALER NOW!

NOTICE!
POLLARD'S TEXACO STATION AND REPAIR SHOP

Pollard's Texaco Station and Repair Shop, located at the former Charlie Poye location, is now open for business 7 DAYS A WEEK.

Joe Pollard , Jr., and co-workers will continue to give friendly, fast, and efficient service. The same service as this station has been noted for for so many years.

We have a complete one stop service - and stock tires, batteries, plugs, points. Excellent mechanic on duty at all times. We also send your old tires off for factory retreading, work guaranteed. This gives many additional miles at low cost.

We also stock WHITE GAS and outboard motor oil for your power motors, lawn mowers, power saws, outboard motors, etc.

We earnestly invite you to stop by a try our honest, Courteous and skilled service Thank you, Joe Pollard, Jr.


MAIL ORDERS NOW!
DON'T MISS
WYATT
at the
GREAT '58 RODEO
and Houston Fat Stock Show
FEB. 19-MAR. 2—COLISEUM
starring
HUGH O'BRIAN, TV's WYATT EARP
with little LIBBY HORNE,
Ozark Jubilee singing sensation
CHAMPION OF CHAMPIONS RODEO
Good Seats Available for all performances
TICKET PRICES: Loges and Boxes $4.25, Balcony $3.75-$3.50-$3.00-$2.50. Nightly at 8 o'clock (except Sunday at 7 p.m.). Matinees Saturday and Sunday, 2 p.m.
FOR RESERVATIONS: Write Ticket Director, Houston Fat Stock Show Rodeo, 2035 Commerce Building, Houston, Texas, or call CA 4-6851.

Copied from an original at The History Center, Diboll, Texas. www.TheHistoryCenterOnline.com 1999:043

RENT it's in the... SELL • BUY • TRADE • HIRE • SERVICE • LOST and FOUND • SERVICE • T HELP WANTED • EMPLOYME WANT ADS! RENT ADE OPPORTUNITIES

THE SABINE COUNTY REPORTER

Published Every Thursday At Hemphill, Texas by J. Darrel Milner, Owner

(Established as the Hemphill Reporter, January 22, 1883.)

Entered as second-class matter January 18, 1946, at Hemphill, Texas under the Act of March 3, 1879.

Any erroneous reflection upon the character, standing or reputation of any person, firm or corporation will be gladly corrected upon being brought to the attention of the publisher.

CLASSIFIED RATES: 2c per word. Minimum charge 50c. Legal Notices, Obituaries and Cards Of Thanks will be charged for under the same rate as classified Advertising. Cash must accompany all such matters.

LET DENNIS EMANUEL SHINE YOUR SHOES AT FULLER'S BARBER SHOP

STUD SERVICE—If you want to breed, why not get the best in the Quarter Horse or Palimino blood line. Colts to show. W. O. Low-Rt. 1, Pineland, Tex.

NEW HOMES can be constructed on a very low down payment and financed on liberal monthly payments. Call or write Yeary's, Phone 1, Jasper, Tex.

AUCTION—Bring your livestock to San Augustine Auction Barn. Sales every Thursday. Managers J. U. Walton, Henry Sublett, Bill Williams and Red Alford

DOZER WORK — Extra good dozer man to build ponds, clearing and, dirt moving, or other types of dirt work. Contact Alfred Smith, Hemphill, Texas. t52p

READERS ARE CAUTIONED to investigate thoroughly any advertiser whose ad requires schooling paid for by the reader or an investment as a condition of employment. The Sabine County Reporter.

NEW HOMES can be constructed on a very low down payment and financed on liberal monthly payments. Call or write Yeary's, Phone 1, Jasper, Tex.

MILAM, PATROON, GENEVA Time means money! Put spare hours to work and watch the dollars grow and grow. Become an Avon Cosmetic Representative. Write Dist. Mgr., Box 1294, Lufkin, Texas.

FOR SALE—5 acres of land ,3 room house. 2 miles East of Bronson. Call or see Jack Byrd. tc

FOR SALE — Good grass hay 75c per bale. J. C. Broom, Pineland, Texas, Rt. 1, Box 136. t2p

SPECIALS THROUGH FEBRUARY — Regular $15 cold wave—$7.50. Droddy's Beauty Shop, Bronson, Texas. Phone 2241. 6tc

SMALL PIANO—Couple moving and has piano near Hemphill - would like someone to take over payments. Agreeable to losing all equity and paying for delivery to your home. If interested, write P.O. Box 74, Henderson, Texas. 3tc

PIANO BARGAIN — Slightly used piano. Take up payments $12.50 monthly. If interested, write us before we send truck for it. **WOODS Piano Mart,** 1815 Texas Ave. Phone 35387, Shreveport, La. t2c

FOR SALE—8 foot Westinghouse Refrigerator. Corley's Hardware, Hemphill.

CARD OF THANKS

We are deeply grateful for the kindness and beautiful floral offering during this time of bereavement in the loss of Robert E. White.

May God bless each one is our sincere prayer.

Wife, Mother, Father and Family

POLITICAL ANNOUNCEMENTS

The REPORTER has been authorized to make the following Political announcements subject to the Democratic Primaries. CHARGES: Cash in advance:

State Offices	$30.00
Congress	$30.00
State Rep.	$30.00
Dist. Offices	$27.50
County Offices	$25.00
Dist. Clerk	$25.00
Commissioner	$20.00
Justice-Constable	$15.00

First Public announcement of a candidate at the above charges. All other announcements or words to the votes after the first announcement will be charged for at the rate of 2c per word.

For County Judge:
W. G. BREWTON (Re-election)
O. A. BEAUCHAMP
JULIAN SMITH
For County Clerk
KYLE D. WALKER (Re-election)
JOHN C. LINDSEY
For County Superintendent
FLOYD SMITH (Re-election)
For District Cleck
BLAKE EDDINGS (Re-election
For County Treasurer
B. A. (BENNIE) ALFORD
For Commissioner Precinct No. 2:
W. T. Love (Re-election)
For Commissioner Precinct No. 4
EARL SMITH (Re-election)
For Justice-of-the-Peace
IRA McLEMORE
R. F. DAVIDSON
CLYDE W. FULLER (Re-election)

CARD OF THANKS

We would like to take this means of expressing our sincere appreciation for all the acts of kindness and sympathy extended to us during the illness and death of our loved one, Mrs. Cora Dickerson. May God bless each and everyone of you.

The H. R. Dickerson and Jack Cammack Families

LOST—Red cow markead crop and under half crop right ear; split and underbit in left ear. Has white face bull calf. Mrs. Leawis Harper, Hemphill.

Card of Thanks

I wish to express my deepest thanks to my many friends and to Dr. Winslow who ministered to me during my recent illness. May God's richest blessings be upon each of you.

Rev. C. A. Bly, Sr.

FOUND — One pair glasses, gold rimless bifocals, found at the underpass at Magasco. Contact Reporter Office.

WORMS FOR SALE — Catch more fish with Georgia Red Wigglers. $1.00 per 100. Fuller's Barber Shop. t2p

YELLOWPINE

BY MRS. C. P. EASLEY

Mrs. Wyatt Anderson and Mrs. James Lawrence spent the weekend with Mrs. Anderson's daughter in Houston.

Mr. and Mrs. Keith Solly are home since spending a few months in Gainsville, Ga. where Keith was in Radio School.

Mr. and Mrs. Earl Chance of Beaumont and Mr. and Mrs. Truett Chance and son of Hemphill visited in the Roy Chance home over the week end.

Mrs. S. B. Jones and Mr. and Mrs. M. A. Bly visited in San Augustine Sunday afternon.

Mr. and Mrs. H. E. Stewart attended church at Fairdale Sunday.

Mr. and Mrs. Enoc Miller of Leesville, La., Mr. and Mrs. V. O. Easley and Mr. and Mrs. Ogle Harris of Jasper, Mr. and Mrs. Floyd Smith and Mr. and Mrs. E. C. Smith of Fairdale, Mr. and Mrs. L. W. Jones of San Augustine, Ralph Halbert and daughter of Milam, Mr. and Mrs. Ted White of Pinehill and Mr. and Mrs. Artie Bell of Pineland, Mr. and Mrs. Miles McDaniel and Mr. and Mrs. Pat Smith and Arvil of Bayou, were among the singers here Sunday night.

Don't forget February 16th is the big singing at Yellowpine.

Gay Easley was carried to the Hardy-Hancock Hospital in Jasper last week. He is recovering nicely.

Mrs. Joe Crowell spent last week visiting in Hemphill.

Mrs. Docie McDonald and Mr. and Mrs. Smith Palmer visited in the H. E. Stewart home Sunday.

4-H Club Members Invited to Enter Contesa

College Station — Sabine County 4-H Club members 14 years of age and over are being invited to compete with club members from all over Texas for 148 expense-paid trips to state and national 4-H Club events in the Texas 4-H Club Junior Leadership program, it was announced by Floyd Lynch, State 4-H Club Leader.

The Junior Leadership activity is being sponsored for the ninth consecutive year by United Gas in cooperation with the Texas Agricultural Extension Service. Similar programs are being sponsored by the company in Louisiana and Mississippi.

A folder outlining details of the program is now being distributed to 4-H Club members throughout Texas by agricultural and home demonstration agents, Mr. Lynch said.

Two boys and two girls, selected as outstanding junior leaders, will be awarded trips to Washington, D. C., as Texas delegates to the National 4-H Club Conference in June.

In August, three boys and three girls will be selected from each of the twelve Agricultural Extension Districts as delegates to the Texas 4-H Club Junior Leadership Training Laboratory to be held at Bastrop State Park. Trips will be awarded to 12 Junior Leaders from other counties on a basis of outstanding leadership as demonstrated in 4-H Club work.

One boy and one girl will be selected for trips to the American Youth Foundation Leadership Training Camps at Shelby, Mich., in August. Twenty-nine delegates to the Texas 4-H Council will have their expenses paid for an annual meeting and other special activities during the year. Travel and other expenses of the delegates selected to participate in these activities are paid by United Gas.

SUBSCRIBE TODAY

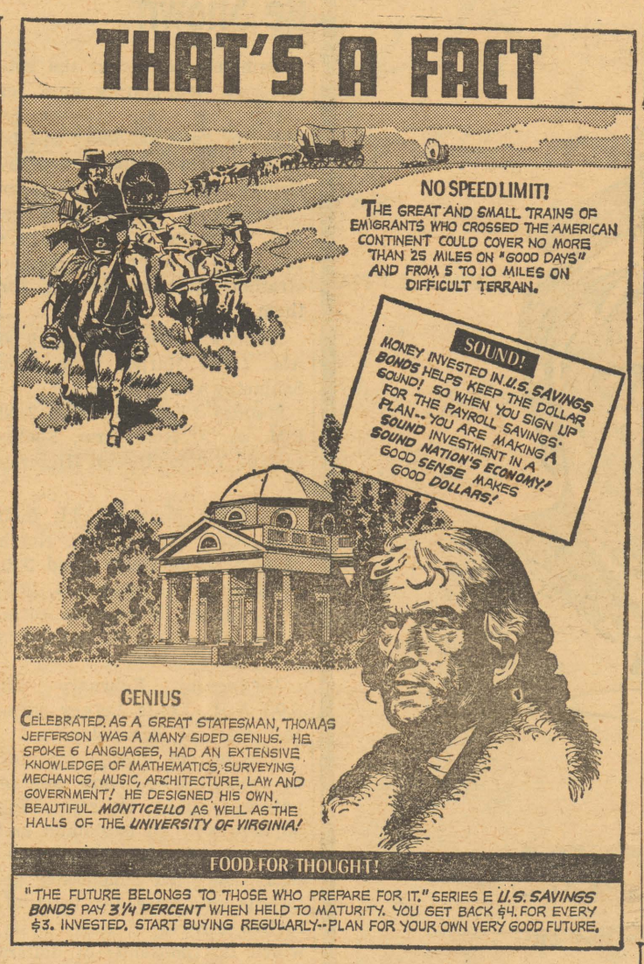

VALENTINE

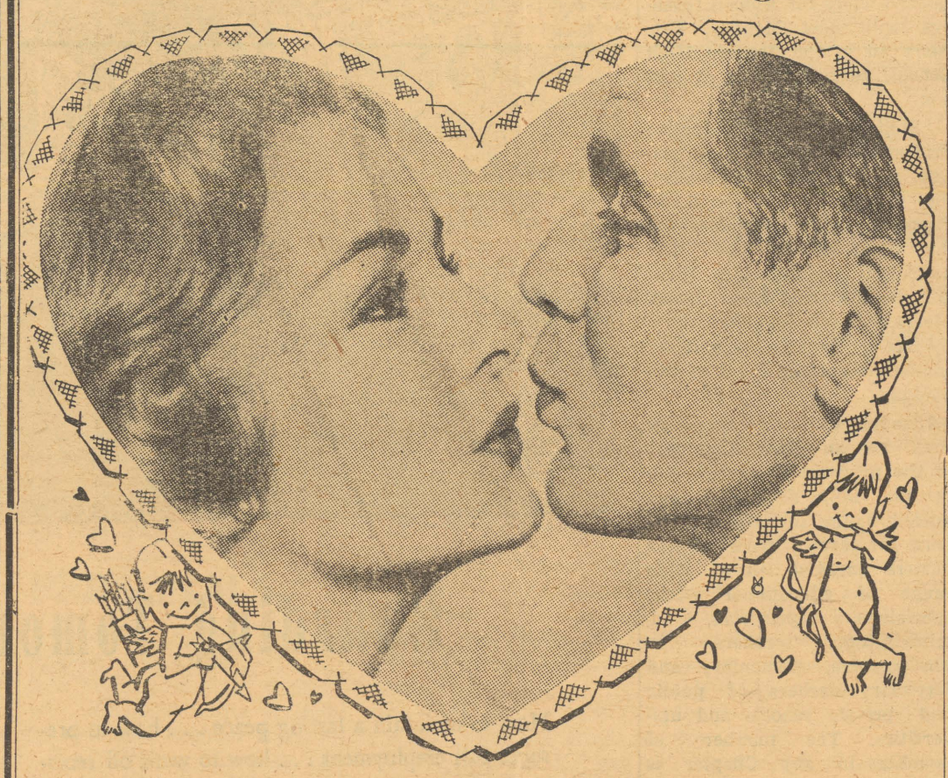

Tell Her How Sweet She Is With a Gift of PANGBURN'S Candy

Delight your Valentine with a gift as sweet as she is . . . Pangburn's chocolates from our big selection. We have all her favorites . . . fresh, delicious and sure to please . . . in beautful Valentine gift boxes. Come and choose the perfect one for her.

HEMPHILL DRUG CO.

"We Fill Any Doctor's Prescription"
Hemphill, Texas

Mr. and Mrs. Conner McFarland and Mr. and Mrs. Walter Boone and Juanita all spent Saturday in Many, La.

Mrs. R. I. Hughes and Mrs. Nora Hughes of Center visited relatives in Hemphill last Friday.

BUILDING MATERIAL

We have a wide selection of building material and fixtures for all types of home repairs. See us for all your needs.

ROOFING - NAILS - PAINT

SHINGLES - BLINDS - FLOOR COVERING

AND MANY OTHER ITEMS

Corley's

HARDWARE AND FURNITURE
HEMPHILL, TEXAS

COVINGTON'S

GROCERY & MARKET
PHONE 94 HEMPHILL, TEXAS
WE DELIVER

LONE STAR MEAL 5 lbs. 29c
WHITE SWAN FLOUR 10 lbs. 97c
WHOLE BEAN
COFFEE We Grind lb. 57c
WE GUARANTEE -- COUNTRY
SYRUP ½ gal. 75c gal. $1.45
GOLD MEDAL
MACARONI 2 for 15c
WASHING POWDER
BREEZE Regular 3 for $1.00
KIN-FOLKS CREAM
PEAS or PINTO BEANS 3 for 25c
RED SEAL
Vienna Sausage 3 cans 63c
CAMPFIRE
Potted MEAT 11 cans $1,00
PREMIUM
CRACKERS 1 lb. box 29c
RED SEAL
CHILI 3 Cans $1.00
RED SEAL
CORNED BEEF HASH 37c
AMERICAN
SARDINES 3 cans 25c
JACK MACKEREL 2 cans 29c
BLUE PLATE
SALAD DRESSING Pt. 29c
WEBER-KING
DOG FOOD 11 cans $1.00
TOMATOES 2 cans 28c
BETTY CROCKER
BISCUITS 2 cans for 25c
RED DELICIOUS
APPLES 6 for 25c
ORANGES 5 lb. Sack 39c
CALIFORNIA LONG
White POTATOES 10 lbs. 59c
SPECIALS Fri. and Sat., Feb. 7 - 8

Copied from an original at The History Center, Diboll, Texas. www.TheHistoryCenterOnline.com 1999:043

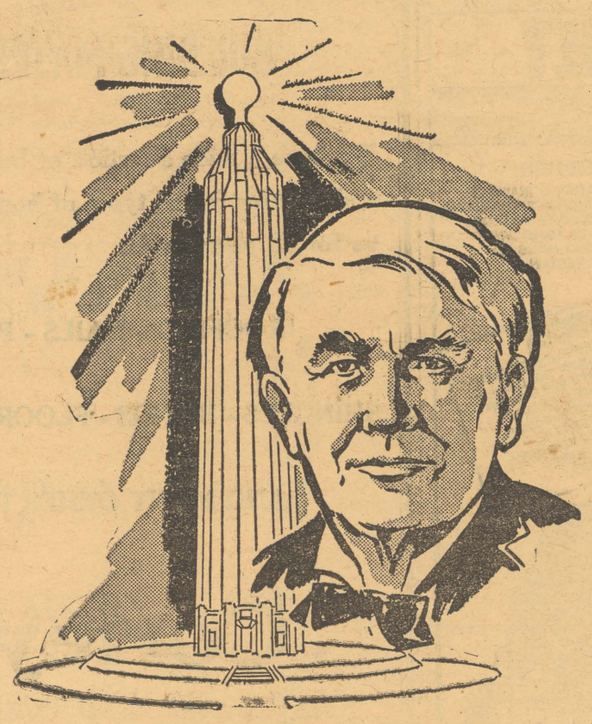

BRIGHT in the annals of human progress is the birthday of Thomas Alva Edison (February 11, 1847). His inventive genius has enriched the lives of all of us.

Home Improvement Loans can help families live better electrically.

This Bank Will be Closed Wednesday, February 12 for Lincoln's Birthday.

We Pay 3% On Time Deposits

FIRST STATE BANK

HEMPHILL, TEXAS MEMBER F. D. I. C.

How to Control Town Ants to Be Shown

Demonstrations on the control of leaf-cutting ants or "town ants" and pocket gophers or "salamanders" will be conducted in Sabine County by County Agent O. W. Thompson according to the schedule below. Farmers and landowners are urged to attend the demonstration most convenient for them.

Monday, February 10, 9:00 AM, Louis Harper farm near Sabinetown.

Monday February 10, 2:00 P.M., A. J. Rice farm, Southeast of Yellowpine on Highway 87.

Tuesday, February 11, 9:00 A.M., Carl Smith farm, North of Geneva on Farm Road 330.

Tuesday, February 11, 2:00 P.M., Henry Marshburn farm, North of Rosevine on Farm Road 1.

Wednesday, February 12, 8:00 A.M., Louis Letney farm, just west of Brookeland.

The use of methyl bromide in controlling cut ants and of poisoned grain in controlling gophers will be explained and demonstrated at these meetings. Concerted community action is necessary for most effective control of these pests. which do thousands of dollars damage to pine seedlings and crops in the county each year. February and March are the months in which cut ant control is most effective and is also about the best time to control gophers.

PERSONALS

Mrs. Earl Reeves spent from Thursday until Sunday in Warren in the home of her daughter, Mr. and Mrs. J. T. Prothro.

Mrs. W. M. Collins visited in Center last week with her daughter, Mrs Willie Lout and family.



TRUST YE in the Lord forever: for in the Lord Jehova is everlasting strength.

Isaiah 26:4



Phone 2311

Watch for "Courage From the Bible" in this space every Friday.

WHEN THE FAMILY circle is broken, bringing confusion as well as grief . . . it is then that you can rely on us to serve you well.

Wyman Roberts Funeral Home

Ambulance San Augustine

Service—Across the Street or Across the Nation

Mr. and Mrs. J. B. Dent of Beaumont visited Mr. Dent's mother, Mrs. Willie Dent of Milam and Mrs. Dent's father, the Rev. A. H. McDaniel, last weekend. The latter returned home with them for a visit.

Mrs. Jack Barbee of Crockett and Mrs. Hubert Nelson of Beaumont spent last week with their father, Dr. Frank Smith.

Miss Mary Dent and Ray Dent were Sunday visitors in San Augustine.

Mr. and Mrs. W. G. Edgar visited in Vidor last week from Thursday until Sunday in the home of Mrs. Edgar's son, Mr. and Mrs. W. C. Davidson.

Mrs. Chester Bragg is spending this week in Beaumont with her son and daughter-in-law, Mr. and Mrs. Benny Ray Bragg.

Guests in the W. A. Ferguson home last weekend were Mr. and Mrs. Dillion Ferguson and children and Deas Ferguson, all of Beaumont, and the Rev. and Mrs. E. C. Browning of Florien, La.

Mr. and Mrs. Bob Merritt and son, Carl Von, of New Orleans are visiting her parents, Mr. and Mrs. V. B. Elliott.

Mr. and Mrs. W. C. Davidson and children of Vidor spent last weekend with his mother, Mr. and Mrs. W. G. Edgar.

Mrs. V. B. Elliott underwnt surgery at Baylor Hospital, Dallas last Thursday. At last report she was doing fine.

Mr. and Mrs. Robert Parker and children, Paula and Kay, of Many Louisana, spent last Saturday with his mother, Mr. and Mrs. J. D. Huff.

Mr. and Mrs. Donald Alford and children of Orange spent last weekend with their parents, Mr. and Mrs. J. B. Alford and Mrs. O. A. Beauchamp.

Mr. and Mrs. Joe C. Buntyn and Joe and Georgia of Groves visited in the home of her sister, Mrs. O. A. Beauchamp, this weekend.

Part-Time Farm And Timber Loans

In addition to our regular long-term, low interest Federal Land Bank loan on farms and ranches, we can now make similar loans on small part-time farms which are well-located and have a good modern dwelling. We are now also making loans on timbered tracts on a long-term, low interest basis. Inquire at: National Farm Loan Association, 301-A North St., Nacogdoches, Texas. (Tel. LO 4-8271)



SABINE THEATRE

Hemphill, Texas

--FRIDAY--

Anne Baxter — Dana Andrews

Armoured Attack

Battle Stripe

Marlon Brando — Teresa Wright

PLUS CARTOON

--SATURDAY--

DOMINO KID

RORY CALHOUN

PLUS SERIAL

SATURDAY MIDNIGHT SUNDAY & MONDAY

ZERO HOUR!

Dana Andrews—Linda Darnell — Sterling Hayden — Elroy (Crazylegs) Hirsch

PLUS CARTOON

TUESDAY & WEDNESDAY

The LAND UNKNOWN

Jock Mahoney—Shawn Smith

PLUS CARTOON

THURSDAY & FRIDAY

3:10 TO YUMA

Glenn Ford — Van Heflin — Felicia Farr

PLUS CARTOON

ROSEVINE

Mrs. W. C. Boyd

Mr. and Mrs. James Roland Fuller and boys of Pasadena spent the weekend here with his parents, Mr. and Mrs Herman Fuller.

Mr. and Mrs. Edward McCroskey and Bro. D. L. Fore went to San Augustine shopping Saturday.

Mr. and Mrs. Johnnie Lee of Beaumont spent the weekend here with his parents, Mr. and Mrs. Willie Lee.

The rally at the Church of God was enjoyed by a large group last Friday. Everyone had a wonderful program and plenty of food for everybody.

Little Stephen Hayes of San Augustine spent the day here with his grandmother, Mrs. Eva Douglas, Monday.

Mr. and Mrs. Loma Baldree visited in Beaumont over the weekend with relatives. Their little grandson, Tommy Bowser, returned home with them.

Mrs. Elbert Griffin attended the funeral of Mrs. Cora Dickerson at Gravel Hill Monday.

Frank Fuller of Conroe visited relatives and friends here Sunday.

Mrs. Loma Baldree and daughter, Lucene, Tommy Bowser, Mrs. Jewel Drawhorn and Ethel Conn went to Nacogdoches Monday.

Mr. and Mrs. E. E. Drawhorn visited in Chinquopin Sunday with Mr. and Mrs. George Ford.

Albert Ferguson of Beaumont spent the weekend here with his mother, Mrs. Reta Ferguson.

Mr. and Mrs. Kenneth Joe Foley and children spent the weekend here with their parents, Mr. and Mrs. Woods of Bronson and Mrs. Exa Foley.

Mr. and Mrs. Virgle Buckley and grandson spent the week end in Beaumont with Mr. and Mrs. J. W. Kilcrease.

Mr. and Mrs. Douglas Mott spent the weekend in Lufkin with his mother.

Delta Gamma To Meet Monday In Joaquin

Delta Gamma Chapter of Delta Kappa Gamma, international society for women teachers, will meet Monday, February 10 in the Joaquin High School, Joaquin, Texas at 6:00 p.m.

"Stimulus to a Productive Professional Life," a buzz session, will be under the leadership of Mrs. Troy Whiteside of Timpson, Texas. Hostesses for the occasion will be Mrs. Randolph Rushing, Mrs Richard Owens, and Mrs. James Rivers, all of Joaquin.

Election of officers will be another important event of the evening.

Election of new members shall be an interesting part of the program as membership in the Delta Kappa Gamma Society is by invitation. Members are drawn from women leaders engaged in a wide range of educational work; specialists, supervisors, administrators; teachers in kindergarten, elementary and secondary teachers of public and private schools and universities. The number of members in any Chapter is limited by quota to one-tenth of the women educators in the Chapter area.

There will be a "Favorite Food Sale". Each member will bring or send a food to be bought by other members. The proceeds from the food sale will go to the local and state scholarship fund, this Chapter's only contribution to the Scholarship fund during the year other than the initial fee from dues.

Mrs. Anna Merritt of Milam has returned to her home after a week's visit with her son, Lavell Merritt and family.

Terrell Gaskin was transferred last week to his mother's home here from a Lake Charles hospital.



Guarding Tomorrow's Freedom

How to maintain a lasting peace . . . how to preserve full employment . . . how to ward off recession . . . how to keep our high standard of living. Those are problems which continually face the Government of our country.

Tomorrow they may blaze into issues that must be solved by the factions and interests that make up our democracy. Each of these factions and interests will demand to be heard — and they will be heard.

The press of America will report and comment on what each and every party to an issue has to say. The public will know what is going on.

It is only thus that the best interests of America can be served over and above the interests of any one faction or any limited-interest group.

This vital function can be performed only by a press that is free to write and free to publish the story of national issues, unfettered by dictation from any source.

Today's freedoms can be secured and tomorrow's freedoms guarded only by a press that owes allegiance to no ogre of tyranny bent upon shaping our destiny to suit its own ends.

If the press of America is, in a real sense, to remain the guardian of our future, we must preserve the freedom it possesses today.

Texas Press Association

1717 SAN ANTONIO STREET... GREENWOOD 7-2023... AUSTIN, TEXAS