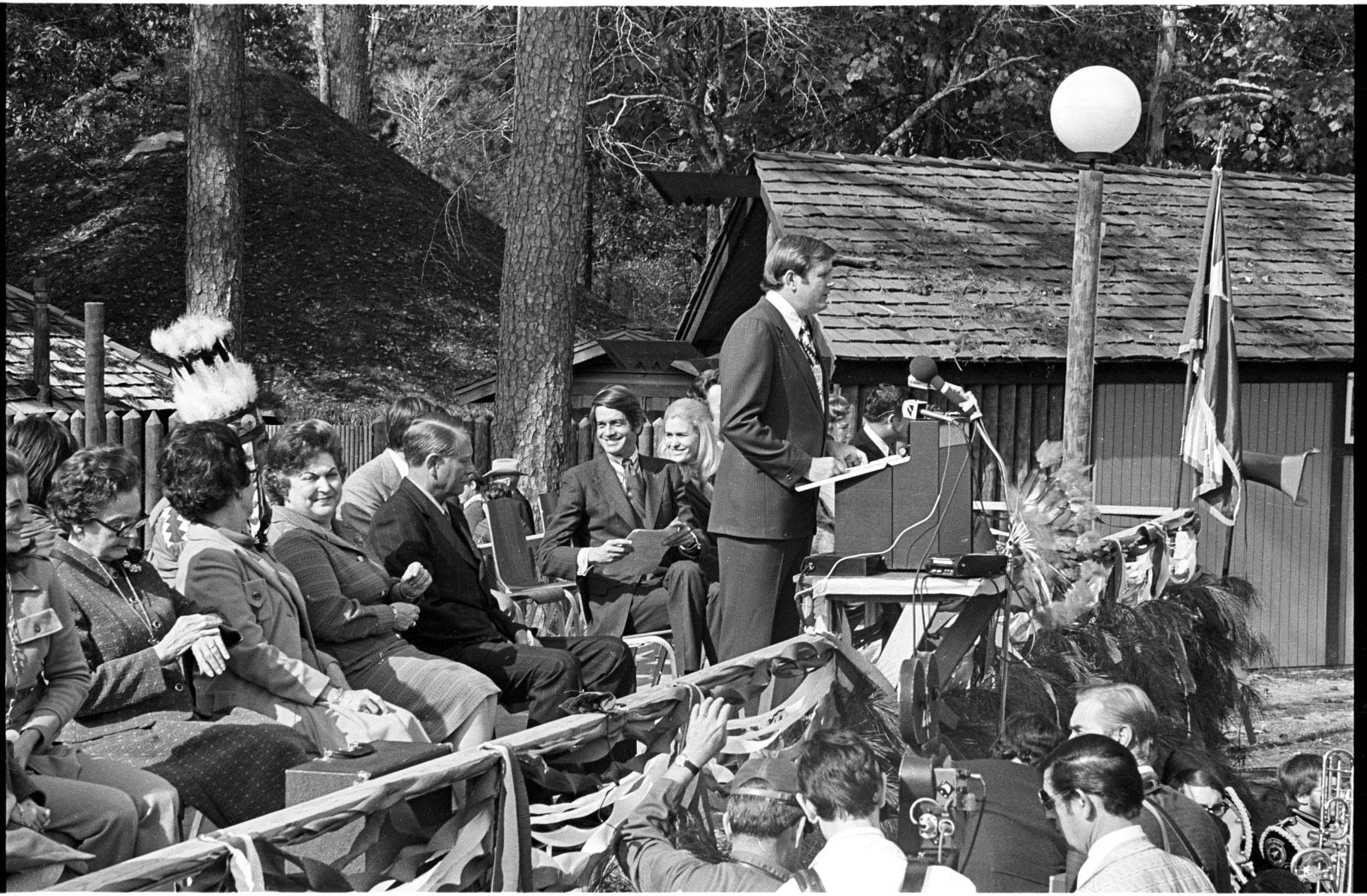

www.TheHistoryCenterOnline.com 2010:026